

OPERATOR: PDEH LLC

WELL LOCATION

LEASE NAME & WELL NO.:

UNIVERSITY SAN ANTONIO 20-42 1D

UNIT/LEASE ACREAGE:

320.35 ACRES (CALLED)

NEAREST TOWN IN COUNTY:

±13.3 MILES NORTHEAST OF BARSTOW, TEXAS

DESCRIPTION:

**S.H.L./P.P./F.T.P./L.T.P./B.H.L.: SECTION 42, BLOCK 20, UNIVERSITY LAND SURVEY
WARD COUNTY, TEXAS**

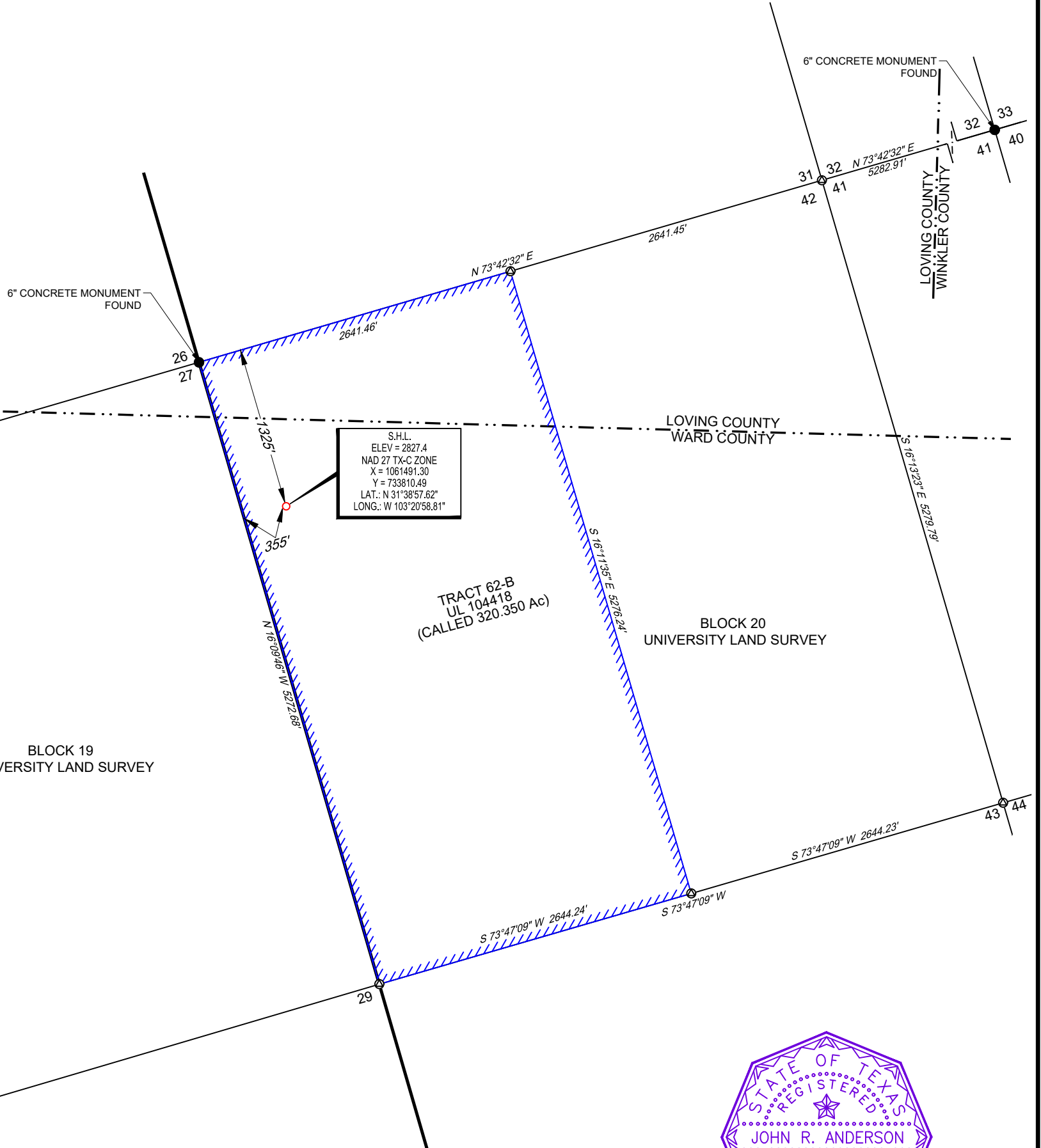
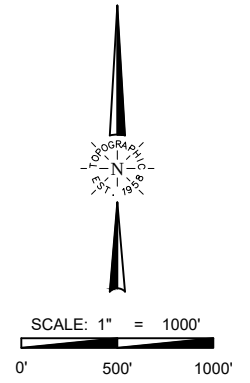

TIES TABLE

POINT	LEASE	SURVEY/SECTION
S.H.L.	1325' FNWL	1325' FNWL &
	355' FSWL	355' FSWL

LEGEND:

- Unit Boundary
- Approximate Location County Line
- Block/Township Line
- Section line
- Existing/Permitted Well Path
- Mineral Tract Boundary
- Monument Found
- Calculated Corner
- Well Point



481 WINSOTT ROAD, Ste. 200 • BENBROOK, TEXAS 76126
TELEPHONE: (817) 744-7512 • FAX (817) 744-7554
TEXAS FIRM REGISTRATION NO. 10042504
WWW.TOPOGRAPHIC.COM



John R. Anderson 6/20/2024
John R. Anderson, R.P.L.S. No. 6442

UL-20-42-SWD2 UNIVERSITY SAN ANTONIO 20-42 1D	REVISION:
DATE: 04/30/2018	INT DATE
FILE: LO_UL_20_42_SWD2_UNIVERSITY_SAN_ANTONIO_20_42_1D_REV2_PDEH	O.M. 03/26/2024
DRAWN BY: O.M.	O.M. 06/20/2024
SHEET: 1 OF 1	

NOTES:

1. ORIGINAL DOCUMENT SIZE: 11" X 17"
2. ALL BEARINGS, DISTANCES, AND COORDINATE VALUES CONTAINED HEREIN ARE GRID BASED UPON THE TEXAS STATE PLANE COORDINATE SYSTEM, CENTRAL ZONE, U.S. SURVEY FEET, NORTH AMERICAN DATUM 1927, UNLESS OTHERWISE NOTED.
3. THIS LOCATION AND/OR UNIT/LEASE BOUNDARY HAS BEEN CAREFULLY SURVEYED ON THE GROUND UNDER MY SUPERVISION AND IS TRUE AND CORRECT TO THE BEST OF MY KNOWLEDGE ACCORDING TO THE EVIDENCE, OFFICIAL SURVEY RECORDS, MAPS, AND OTHER DATA PROVIDED BY PERMIAN DELAWARE ENTERPRISES HOLDINGS, LLC. THIS PLAT WAS CREATED FOR THE SOLE PURPOSE OF FILING A PERMIT WITH THE RAILROAD COMMISSION OF TEXAS AND SHOULD NOT BE CONSTRUED AS A "BOUNDARY SURVEY" IN COMPLIANCE WITH T.B.P.E.L.S. MINIMUM STANDARDS OF PROCEDURES FOR BOUNDARY SURVEYS. THIS CERTIFICATION IS MADE AND LIMITED TO THOSE PERSONS OR ENTITIES SHOWN ON THE FACE OF THIS PLAT AND IS NON-TRANSFERABLE. THIS SURVEY IS CERTIFIED FOR THIS TRANSACTION ONLY.
4. ALL ELEVATION VALUES CONTAINED HEREON ARE ORTHOMETRIC ONLY, BASED UPON THE NORTH AMERICAN VERTICAL DATUM OF 1988 (NAVD 88), U.S. SURVEY FEET.
5. ALL MINERAL OWNERSHIP DATA SHOWN HEREIN IS BASED ON INFORMATION PROVIDED BY PERMIAN DELAWARE ENTERPRISES HOLDINGS, LLC OR ITS SUBSIDIARIES & AFFILIATES.

NOTES CONT'D:

6. THE PRELIMINARY LOCATION HAS BEEN CAREFULLY SURVEYED ON THE GROUND DURING THE DATE OF JANUARY 15, 2018.
7. S.H.L. = SURFACE HOLE LOCATION