

PIONEER

NATURAL RESOURCES

SENT to
RRC 2/27/13

February 27, 2013

Ms. Lisa Eddins
Railroad Commission of Texas
Oil & Gas Division
P. O. Box 12967
Austin, TX 78711-2967

RE: P6 (Consolidation/Subdivision)

Dear Lisa,

Please find attached one (1) P6 along with the required plats and P4's.

Please let me know if there is any other information or documentation that you require. You can contact me on my direct office number of 972.969.3873.

Upon approval, please mail to my attention.

Thank you in advance for your assistance.

Sincerely,



Mandy Hedgpeth
Sr. Eng. Tech.

**REQUEST FOR PERMISSION TO SUBDIVIDE OR
 CONSOLIDATE OIL LEASE(S)**

P-6

5/02

READ INSTRUCTIONS ON BACK

1. Receiving Operator name, exactly as shown on P-5 Organization Report Pioneer Natural Resources USA, Inc.	2. Operator P-5 no. 665748	3. RRC district no. 8	5. Purpose of Filing: <input checked="" type="checkbox"/> Consolidation <input type="checkbox"/> Subdivision
6. Operator address including city, state, and zip code 5205 N. O'Connor Blvd Suite 200 Irving, Texas 75039		7. Field name exactly as shown on proration schedule Spraberry (Trend Area)	

8. Are any of the leases being subdivided or consolidated currently overproduced or in violation of statewide rules? (check one) No Yes

9. Lease to be subdivided or leases to be consolidated. List lease names and well numbers exactly as listed on current Commission Oil Proration Schedule.

LEASE NAME	LEASE NUMBER	LEASE ACRES	WELL NUMBERS (e.g.: 1, 2, 3-U, 3-L, 4, etc.)
(1) University 7-35	42016	647.03	#1 42-003-41996 ✓ #3 42-003-43411 ✓ #2 42-003-42920 ✓
(2) University 7-36	(no lease # assigned)	650.7	#2 42-003-44080 ✓ #3 42-003-44099 ✓
(3) University 7-43	40532	654.9	#1 42-003-41559 ✓ #5 42-003-43438 #2 42-003-43427 #3 42-003-43433 #4 42-003-43434

10. Lease(s) resulting from subdivision or after consolidation (how the leases/wells are to be listed on the Commission Oil Proration Schedule). For well number changes, give both old and new number; if there is no well number change, show the number under "old".

LEASE NAME	LEASE NUMBER	LEASE ACRES	WELL NUMBERS		API NUMBER 42-
			Old	New	
(1) University 7-43	40532	1952.63	#1	8	42-003-41996 ✓
			#2	11	42-003-42920 ✓
			#3	12	42-003-43411 ✓
			#2	6	42-003-44080 ✓
			#3	7	42-003-44099 ✓
			#1	1	42-003-41559 ✓
			#2	2	42-003-43427 ✓
			#3	3	42-003-43433 ✓
			#4	4	42-003-43434 ✓
			#5	5	42-003-43438 ✓

11. Is the ownership, working interest, and the royalty interest for all leases listed in Items 9 or 10 identical? (check one) No Yes (See instruction D)

12. Is the acreage listed for the resulting leases in Item 10 contiguous? (Check one) No Yes (See instruction F)

RRC USE ONLY

OPERATOR CERTIFICATION: I certify that I am authorized to make this request, that it was prepared by me or under my supervision and direction, and that the data and facts stated herein are true, correct, and complete to the best of my knowledge.

Signature: Mandy Hedgpeth
 Date: 2/26/13
 Name (print or type): Mandy Hedgpeth
 Title: SR. ENG. TECH
 Phone number (with area code): (972) 969-3803
 E-mail address (optional): Mandy.hedgpeth@pxd.com

Reviewer's initials: _____
 Approval date: _____

**CERTIFICATE OF COMPLIANCE
 AND TRANSPORTATION AUTHORITY**

P-4

5/02
 EAG0502

READ INSTRUCTIONS ON BACK

1. Field name exactly as shown on proration schedule Spraberry (Trend Area)		2. Lease name as shown on proration schedule University "7-43"				
3. Current operator name exactly as shown on P-5 Organization Report Pioneer Natural Resources USA, Inc.		4. Operator P-5 no. 665748	5. Oil Lse/Gas ID no. 40532	6. County Andrews	7. RRC district 8	
8. Operator address including city, state, and zip code 5205 N. O'Connor Blvd., Suite 900 Irving, TX 75039		9. Well no(s) (see instruction E) 1,2,3,4,5,6,7,8,11,12				
10. Classification <input checked="" type="checkbox"/> Oil <input type="checkbox"/> Gas <input type="checkbox"/> Other (see instruction A)				11. Effective date March 1, 2013		

12. Purpose of Filing. (Complete section a or b below.) (See instructions B and G)

a. Change of: operator oil or condensate gatherer gas gatherer gas purchaser gas purchaser system code
 field name from: _____
 lease name from: _____

OR

b. New RRC Number for: oil lease gas well other well (specify) **Consolidation** Due to: new completion or recompletion reclass oil to gas reclass gas to oil
 consolidation, unitization, or subdivision (oil lease only)

13. Authorized GAS WELL GAS or CASINGHEAD GAS Gatherer(s) and/or Purchaser(s). (See instruction G).

Gatherer	Purchaser	Name of GAS WELL GAS or CASINGHEAD GAS Gatherer(s) or Purchaser(s) As Indicated in Columns to the Left <i>(Attach an additional sheet in same format if more space is needed)</i>	Purchaser's RRC Assigned System Code	Percent of Take	Full-well stream
X	X	DCP MIDSTREAM, LP (195918)	0001	100%	

14. Authorized OIL or CONDENSATE Gatherer(s). (See instruction G).

Name of OIL or CONDENSATE Gatherer(s) - List Highest Volume Gatherer First <i>(Attach an additional sheet in same format if more space is needed)</i>	Percent of Take	RRC USE ONLY
Plains Marketing LP	100%	Reviewer's initials: _____ Approval date: _____

15. PREVIOUS OPERATOR CERTIFICATION FOR CHANGE OF OPERATOR P-4 FILING. Being the PREVIOUS OPERATOR, I certify that operating responsibility for the well(s) designated in this filing, located on the subject lease has been transferred in its entirety to the above named Current Operator. I understand, as Previous Operator, that designation of the above named operator as Current Operator is not effective until this certificate is approved by the Commission.

Name of Previous Operator	Signature
Name (print)	<input type="checkbox"/> Authorized Employee of previous operator <input type="checkbox"/> Authorized agent of previous operator (see instruction G)
Title	Date _____ Phone with area code _____

16. CURRENT OPERATOR CERTIFICATION. By signing this certificate as the Current Operator, I certify that all statements on this form are true and correct and I acknowledge responsibility for the regulatory compliance of the subject lease including plugging of well(s) pursuant to Rule 14. I further acknowledge that I assume responsibility for the physical operation, control, and proper plugging of each well designated in this filing. I also acknowledge that I will remain designated as the Current Operator until a new certificate designating a new Current Operator is approved by the Commission.

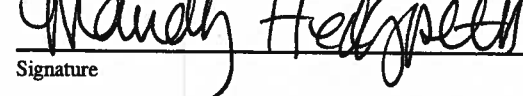
Name (print) Mandy Hedgpeth	Signature 
Title Sr. Engineering Tech	<input checked="" type="checkbox"/> Authorized Employee of current operator <input type="checkbox"/> Authorized agent of current operator (see instruction G)
E-mail Address (optional) mandy.hedgpeth@pxd.com	Date 2/27/13 Phone with area code 972.969.3873

Lease #: 40532

Block 7, University Land

N 77°28'58" E 5352.52'
PIONEER NATURAL RESOURCES

36 37
43 42

(S-43049)
3

660'
#5
EL
2973

467' 4230' #2

Block 40, T-3-N
T. & P. RR. Co.
N 12°07'43" W 5314.50'

2873'
#1

S 12°30'07" E 5310.83'



(S-43048)
2

1
(S-43047)

Fnd. Conc. Univ. Man.

University "7-43"

S 77°26'43" W 5387.16'

654.9 Acres

32 17
(S-43137) (S-43136)

Note: Survey Reconstruction filed in the Office of Luchini and Mertz Land Surveying Company.
Note: All bearings and coordinates shown are based on the Texas Coordinate System of 1927, North Central Zone.
A combined grid factor of 0.9997964 must be divided into Section Line distances to obtain a true horizontal distance.
Note: Example: (S-99999) indicates General Land Office file number.
Note: NAD '27 Coordinates & NAD '83 Latitude/Longitude on well location in Section 43.
Note: Well location is approximately 17.2 miles southeast of Andrews.

BEFORE CONSOLIDATION

X: 530635.20 Latitude - 32.33512520°N
Y: 276435.15 Longitude - 102.25920780°W
Latitude - 32°20'06.06"N Longitude - 102°15'31.60"W

Railroad Commission Permit Plat

PIONEER NATURAL RESOURCES USA, Inc.
University "7-43" Lease
all of
Section 43, Block 7,
University Land,
Andrews County, Texas

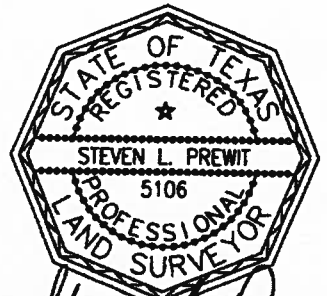

Steven L. Prewit

August 26, 2011

110826M

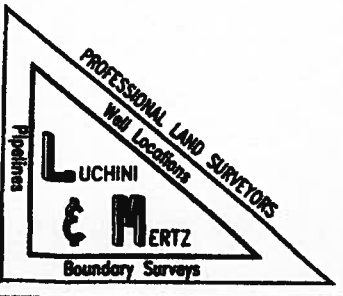

Block 7 University Land

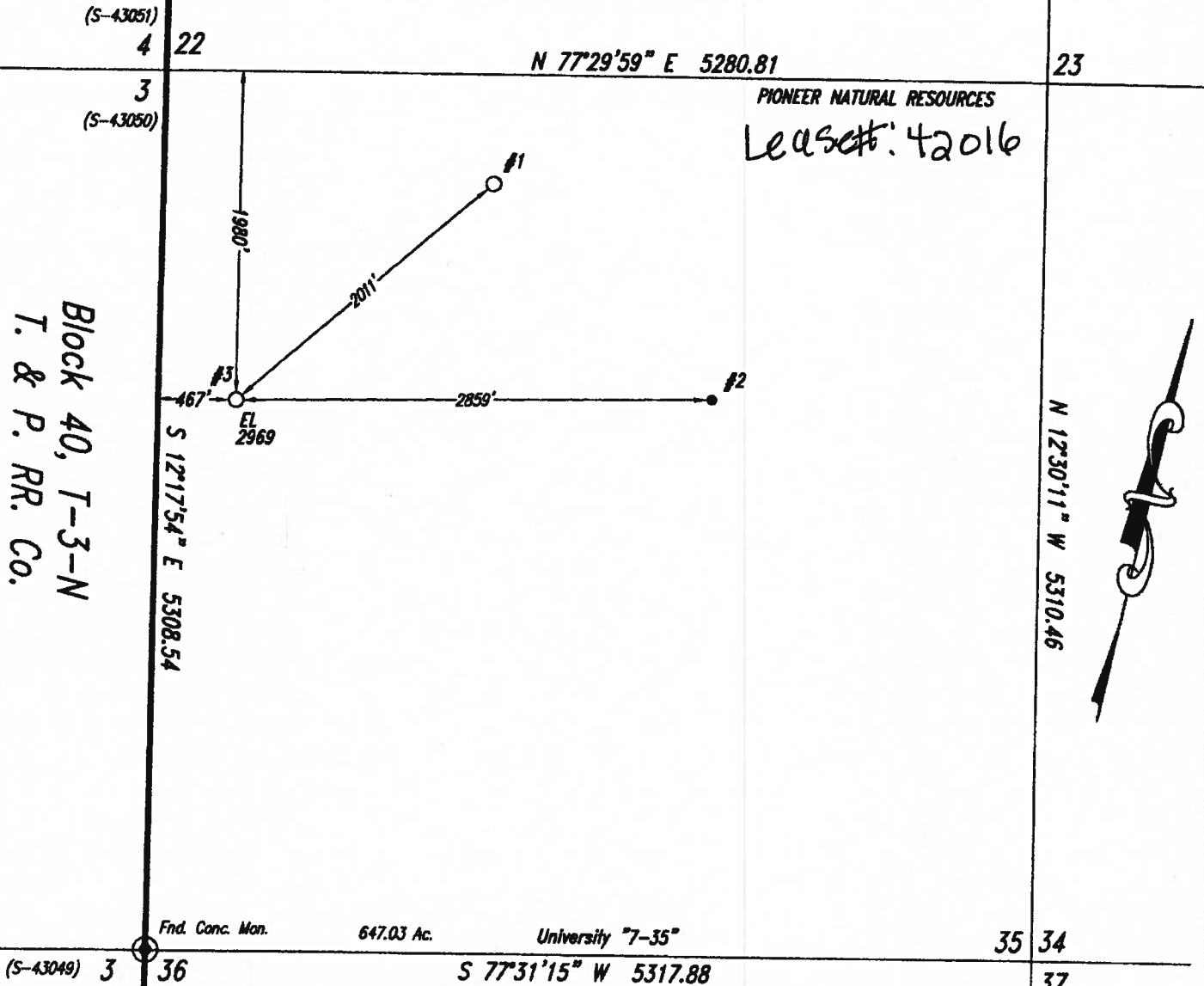

Block 40, T-3-N
T. & P. RR. Co.

PIONEER NATURAL RESOURCES

Lease # 42016

N 12°30'11" W 5310.46

Fnd. Conc. Mon.

647.03 Ac.

University "7-35"

(S-43049) 3 36

S 77°31'15" W 5317.88

35 34

37

- Note: Survey Reconstruction filed in the Office of Luchini and Mertz Land Surveying Company.
- Note: All bearings and coordinates shown are based on the Texas Coordinate System of 1927, North Central Zone. A combined grid factor of 0.999801878 must be divided into Section Line distances to obtain a true horizontal distance.
- Note: Example: (S-99999) indicates General Land Office file number.
- Note: NAD '27 Coordinates & NAD '83 Decimal Latitude/Longitude on well location in Section 35
- Note: Well location is approximately 17.3 miles northeast of Andrews.

BEFORE CONSOLIDATION

X: 528670.96 Latitude - 32.35984920°N
 Y: 285528.31 Longitude - 102.26689710°W
 Latitude - 32°21'35.07"N Longitude - 102°15'59.28"W

Railroad Commission Permit Plat

PIONEER NATURAL RESOURCES USA, Inc.
 University "7-35" Lease
 all of
 Section 35, Block 7,
 University Lands
 Andrews County, Texas



Steven L. Prewit

August 8, 2011

110818M3

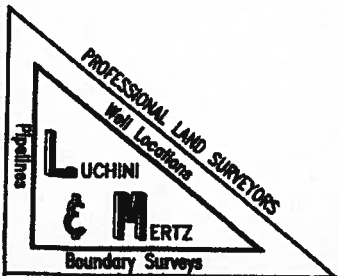

Block 7 University Land

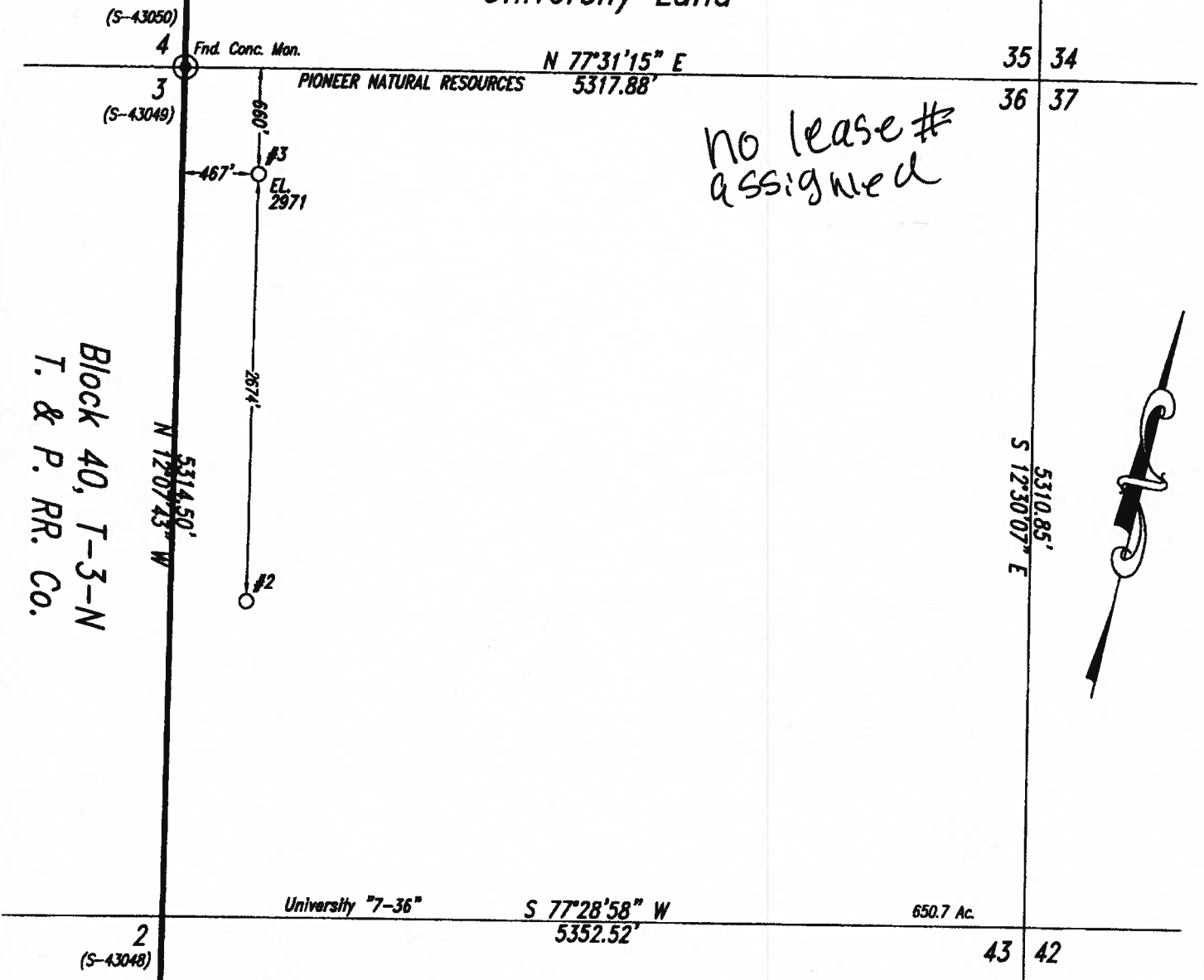

no lease # assigned

*Block 40, T-3-N
T. & P. RR. Co.*

Note: Survey Reconstruction filed in the Office of Luchini and Mertz Land Surveying Company.
 Note: All bearings and coordinates shown are based on the Texas Coordinate System of 1927, North Central Zone.
 A combined grid factor of 0.999805188 must be divided into Section Line distances to obtain a true horizontal distance.
 Note: Example: (S-99999) indicates General Land Office file number.
 Note: NAD '27 Coordinates & NAD '83 Decimal Latitude/Longitude on well location in Section 36.
 Note: Well location is approximately 17.4 miles east of Andrews, Texas.

BEFORE CONSOLIDATION

X: 529518.66 Latitude-32.34925256°N
 Y: 281630.72 Longitude-102.26358207°W
 Latitude-32°20'56.92"N Longitude-102°15'47.34"W



August 28, 2011
110828M1

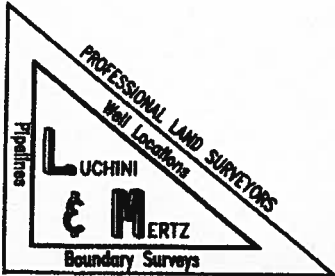

Railroad Commission Permit Plat

PIONEER NATURAL RESOURCES USA, Inc.
 University "7-36" Lease
 all of
 Section 36, Block 7,
 University Lands
 Andrews County, Texas

Scale: 1" = 1000'

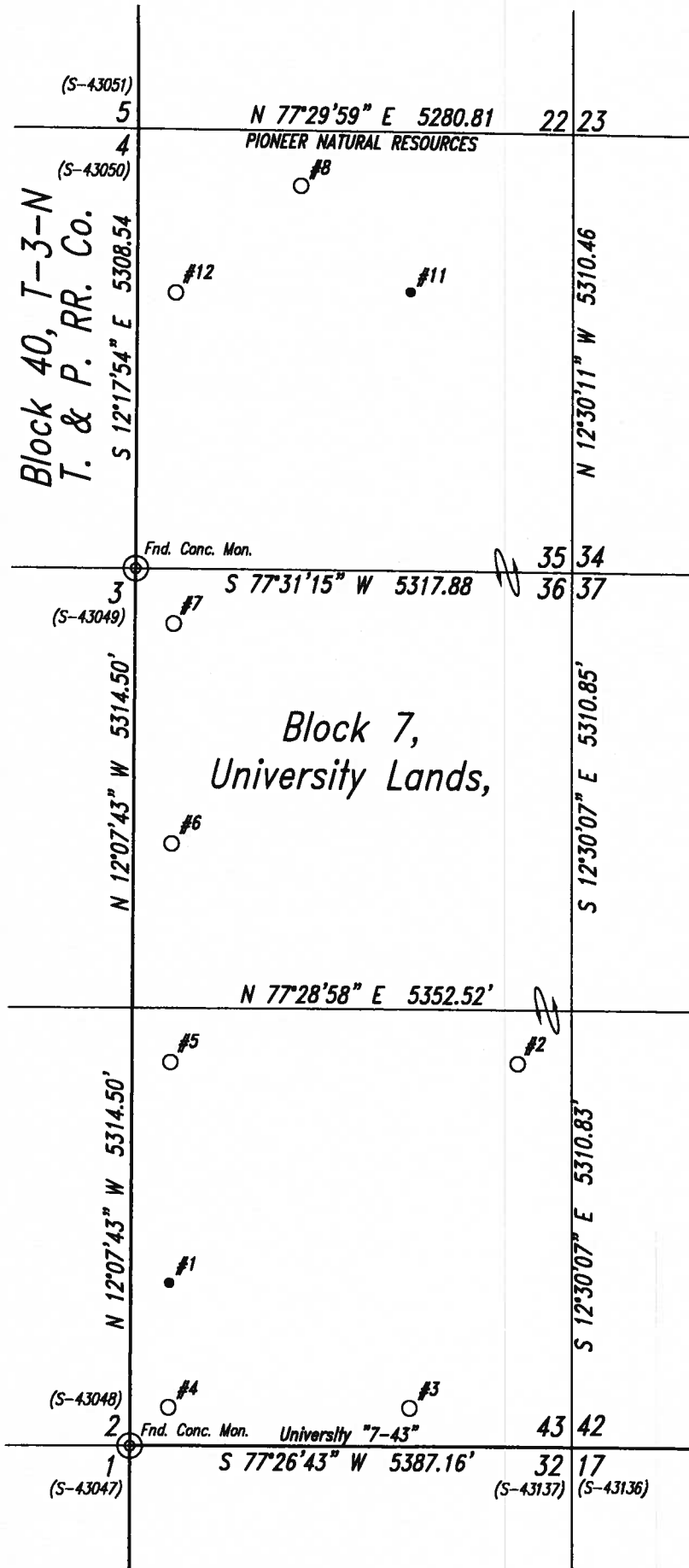

Note: Survey Reconstruction filed in the Office of Luchini and Mertz Land Surveying Company.
 Note: All bearings and coordinates shown are based on the Texas Coordinate System of 1927, North Central Zone.
 A combined grid factor of 0.999801878 must be divided into Section Line distances to obtain a true horizontal distance.
 Note: Example: (S-99999) indicates General Land Office file number.
 Note: NAD '27 Coordinates & NAD '83 Decimal Latitude/Longitude on well location in Sections 35, 36, & 43.
 Note: Well locations are approximately 18 miles northeast of Andrews.

University "7-43" Lease - 1952.63 Acres

After Lease Consolidation Plat

PIONEER NATURAL RESOURCES USA, Inc.
 University "7-43" Lease
 all of
 Sections 35, 36, & 43,
 Block 7, University Lands,
 Andrews County, Texas



Steven L. Prewit

February 21, 2013

130221B

