

82621-N/2

API No. <u>42-003-40845</u> Drilling Permit # <u>672806</u> SWR Exception Case/Docket No. _____	<b>RAILROAD COMMISSION OF TEXAS</b> <b>OIL &amp; GAS DIVISION</b> <b>APPLICATION FOR PERMIT TO DRILL, RECOMPLETE, OR RE-ENTER</b> <i>This facsimile W-1 was generated electronically from data submitted to the RRC.</i> <i>A certification of the automated data is available in the RRC's Austin office.</i>	<b>FORM W-1</b> 07/2004 Permit Status: <b>Approved</b>
---	--	---

1. RRC Operator No. <b>616981</b>	2. Operator's Name (as shown on form P-5, Organization Report) <b>OK ARENA OPERATING COMPANY</b>	3. Operator Address (include street, city, state, zip):
4. Lease Name <b>UNIVERSITY 6N</b>	5. Well No. <b>3</b>	

<b>GENERAL INFORMATION</b>					
6. Purpose of filing (mark ALL appropriate boxes):					
<input checked="" type="checkbox"/> New Drill	<input type="checkbox"/> Recompletion	<input type="checkbox"/> Reclass	<input type="checkbox"/> Field Transfer	<input type="checkbox"/> Re-Enter	
<input type="checkbox"/> Amended	<input type="checkbox"/> Amended as Drilled (BHL) (Also File Form W-1D)				
7. Wellbore Profile (mark ALL appropriate boxes):					
<input checked="" type="checkbox"/> Vertical	<input type="checkbox"/> Horizontal (Also File Form W-1H)	<input type="checkbox"/> Directional (Also File Form W-1D)	<input type="checkbox"/> Sidetrack		
8. Total Depth <b>4900</b>	9. Do you have the right to develop the minerals under any right-of-way? <input checked="" type="checkbox"/> Yes <input type="checkbox"/> No	10. Is this well subject to Statewide Rule 36 (hydrogen sulfide area)? <input type="checkbox"/> Yes <input checked="" type="checkbox"/> No			

<b>SURFACE LOCATION AND ACREAGE INFORMATION</b>					
11. RRC District No. <b>08</b>	12. County <b>ANDREWS</b>	13. Surface Location <input checked="" type="checkbox"/> Land <input type="checkbox"/> Bay/Estuary <input type="checkbox"/> Inland Waterway <input type="checkbox"/> Offshore			
14. This well is to be located <b>18</b> miles in a <b>SW</b> direction from <b>Andrews</b> which is the nearest town in the county of the well site.					
15. Section <b>6</b>	16. Block <b>10</b>	17. Survey <b>UL</b>	18. Abstract No. <b>A-</b>	19. Distance to nearest lease line: <b>825</b> ft.	20. Number of contiguous acres in lease, pooled unit, or unitized tract: <b>240</b>
21. Lease Perpendiculars: <b>825</b> ft from the <b>E</b> line and <b>1155</b> ft from the <b>N</b> line.					
22. Survey Perpendiculars: <b>1155</b> ft from the <b>N</b> line and <b>825</b> ft from the <b>E</b> line.					
23. Is this a pooled unit? <input type="checkbox"/> Yes <input checked="" type="checkbox"/> No		24. Unitization Docket No:		25. Are you applying for Substandard Acreage Field? <input type="checkbox"/> Yes (attach Form W-1A) <input checked="" type="checkbox"/> No	

<b>FIELD INFORMATION</b> List all fields of anticipated completion including Wildcat. List one zone per line.						
26. RRC District No.	27. Field No.	28. Field Name (exactly as shown in RRC records)	29. Well Type	30. Completion Depth	31. Distance to Nearest Well in this Reservoir	32. Number of Wells on this lease in this Reservoir
08	33176001	FUHRMAN-MASCHO	Oil Well	4900	775.00	3

<b>BOTTOMHOLE LOCATION INFORMATION</b> is required for DIRECTIONAL, HORIZONTAL, AND AMENDED AS DRILLED PERMIT APPLICATIONS	
<b>Remarks</b>  	<b>Certificate:</b> I certify that information stated in this application is true and complete, to the best of my knowledge.  <div style="display: flex; justify-content: space-between;"> <div style="width: 60%;"> <u>Dana Alaniz, Admin Manager</u>            Name of filer         </div> <div style="width: 30%;"> <u>Oct 09, 2008</u>            Date submitted         </div> </div> <div style="display: flex; justify-content: space-between; margin-top: 10px;"> <div style="width: 40%;"> <u>(432)5239993</u>            Phone         </div> <div style="width: 50%;"> <u>dana.alaniz@arenadrillingco.com</u>            E-mail Address (OPTIONAL)         </div> </div>
<b>RRC Use Only</b> Data Validation Time Stamp      Oct 17, 2008 10:25 AM( Current Version )	

SECTION 6, BLOCK 10, U.L.  
ANDREWS COUNTY, TEXAS

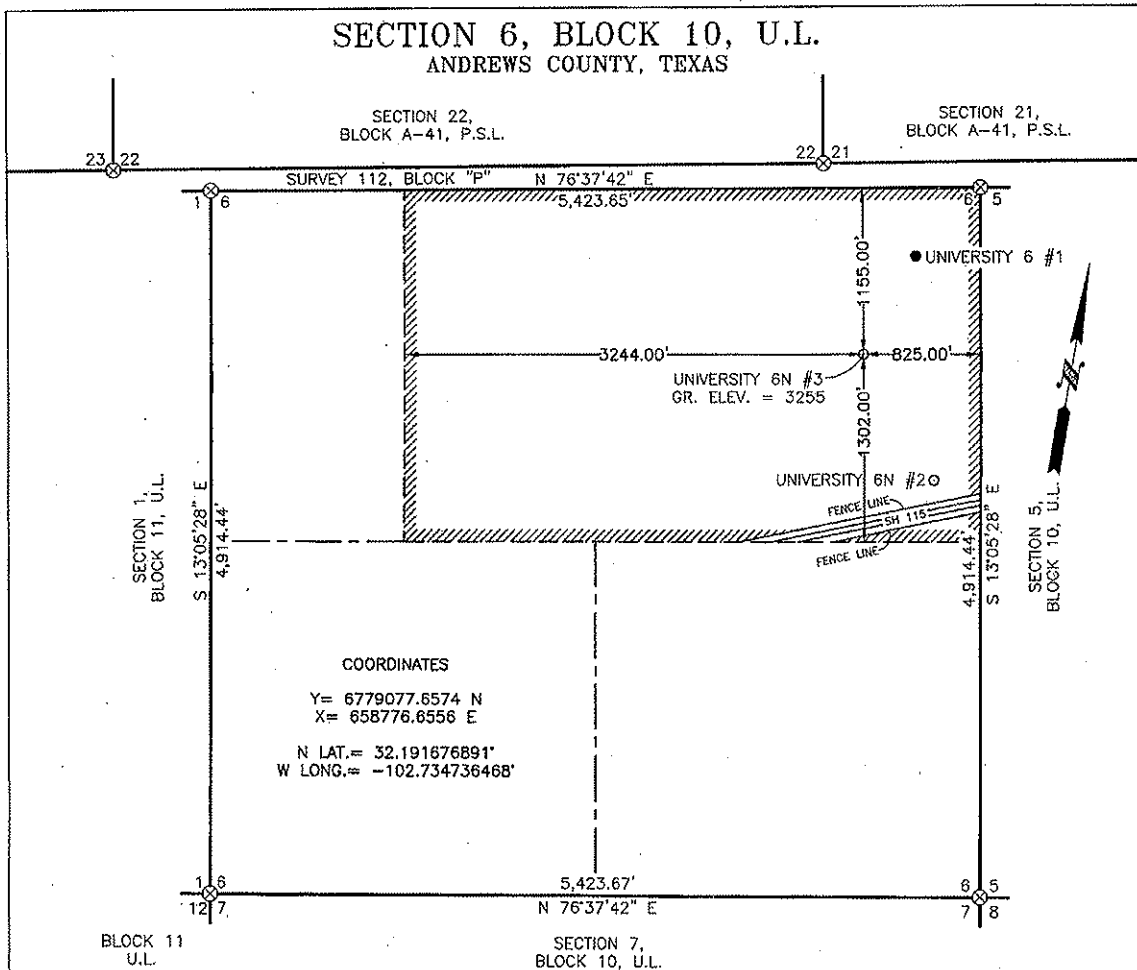

ADJACENT WELLS

NAME:	DISTANCE:
UNIVERSITY 6 #1	775.00'
UNIVERSITY 6N #2	1001.00'
FENCE LINE (NORTH)	1106.00'
NORTH E.O.P. (SH 115)	1148.00'
SOUTH E.O.P. (SH 115)	1186.00'
FENCE LINE (SOUTH)	1233.00'

LEGEND

- DENOTES PROPOSED WELL LOCATION
- DENOTES EXISTING WELL
- ⊙ DENOTES FOUND MONUMENT AS NOTED
- ⊗ DENOTES CALCULATED CORNER
- DENOTES LEASE LINE
- ▨ DENOTES LEASE AREA
- DENOTES 1/2 SECTION LINE
- ⊠ DENOTES TANK BATTERY

NOTES:

- THIS LOCATION IS APPROXIMATELY 18.0 MILES WEST/SOUTHWEST OF ANDREWS, TEXAS.
- SEE DOCUMENTS FILED FOR RECORD IN THIS OFFICE, WHICH DESCRIBE THE RECONSTRUCTION OF THIS SECTION.
- BEARING DISTANCES AND COORDINATES ARE RELATIVE TO THE TEXAS STATE PLANE COORDINATE SYSTEM, NORTH CENTRAL ZONE, 1983 NORTH AMERICAN DATUM.
- LEASE = E/2 OF THE NW/4

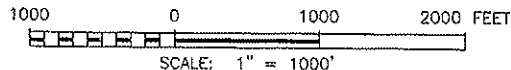

OK ARENA OPERATING COMPANY

UNIVERSITY 6N #3  
LOCATED 1155 FEET FROM THE NORTH LINE AND 825 FEET FROM THE EAST LINE OF SECTION 6, BLOCK 10, U.L., ANDREWS COUNTY, TEXAS.

*James E. Tompkins*  
James E. Tompkins, RPLS, No. 1985  
October 08, 2008

**WTC** WEST TEXAS CONSULTANTS, INC.  
ENGINEERS • PLANNERS • SURVEYORS  
405 S.W. 146 STREET  
ANDREWS, TEXAS 79714  
(409) 523-2101

SURVEY DATE: 09-25-08	SHEET 1 OF 1 SHEETS
W.O. NUMBER:	DRAWN BY: D.B.H.
DATE: 10-08-08	WTC47735      SCALE: 1" = 1000'

