

REQUEST FOR PERMISSION TO SUBDIVIDE OR CONSOLIDATE OIL LEASE(S)

READ INSTRUCTIONS ON BACK

P-6

5/02

WWW-1

1. Receiving Operator name, exactly as shown on P-5 Organization Report <div style="text-align: center;">Forest Oil Corporation</div>	2. Operator P-5 no. <div style="text-align: center;">275740</div>	3. RRC district no. <div style="text-align: center;">08</div> 4. County <div style="text-align: center;">Andrews</div>	5. Purpose of Filing: <input checked="" type="checkbox"/> Consolidation <input type="checkbox"/> Subdivision	
6. Operator address including city, state, and zip code 707 17th Street, Ste #3600 Denver, CO 80202	7. Field name exactly as shown on proration schedule <div style="text-align: center;">Martin (Consolidated)</div>			
8. Are any of the leases being subdivided or consolidated currently overproduced or in violation of statewide rules? (check one) <input checked="" type="checkbox"/> No <input type="checkbox"/> Yes				
9. Lease to be subdivided or leases to be consolidated. List lease names and well numbers exactly as listed on current Commission Oil Proration Schedule.				
LEASE NAME	LEASE NUMBER	LEASE ACRES	WELL NUMBERS (e.g.: 1, 2, 3-U, 3-L, 4, etc.)	
(1) University -T-	36488	120	1,2,3,4,5,6	
(2) Phillips University "T"	36488	20	10	
(3) Phillips University "T"	37644	20	9	
10. Lease(s) resulting from subdivision or after consolidation (how the leases/wells are to be listed on the Commission Oil Proration Schedule). For well number changes, give both old and new number; if there is no well number change, show the number under "old".				
LEASE NAME	LEASE NUMBER	LEASE ACRES	WELL NUMBERS Old New API NUMBER 42-	
(1) Phillips University "T"	36488	160	1	003-04573
			2	003-04643
			3	003-36638
			4	003-36854
			5	003-39015
(2)			6	003-39146
			9	003-39575
			10	003-39750
<div style="border: 1px solid black; padding: 10px; margin: 10px auto; width: 80%;"> RECEIVED RRC OF TEXAS NOV 07 2006 OIL & GAS DIVISION AUSTIN, TEXAS </div>				
11. Is the ownership, working interest, and the royalty interest for all leases listed in Items 9 or 10 identical? (check one) <input type="checkbox"/> No <input checked="" type="checkbox"/> Yes (See instruction D)				
12. Is the acreage listed for the resulting leases in Item 10 contiguous? (Check one) <input type="checkbox"/> No <input checked="" type="checkbox"/> Yes (See instruction F)			RRC USE ONLY Reviewer's initials: _____ Approval date: _____	
OPERATOR CERTIFICATION: I certify that I am authorized to make this request, that it was prepared by me or under my supervision and direction, and that the data and facts stated herein are true, correct, and complete to the best of my knowledge.				
Signature: <u>Tami Hofmann</u> Tami Hofmann Name (print or type) (303) 812-1755 Phone number (with area code)			Date: <u>11/01/2006</u> Regulatory Specialist Title tlhofmann@forestoil.com E-mail address (optional)	

Block 11
University Land

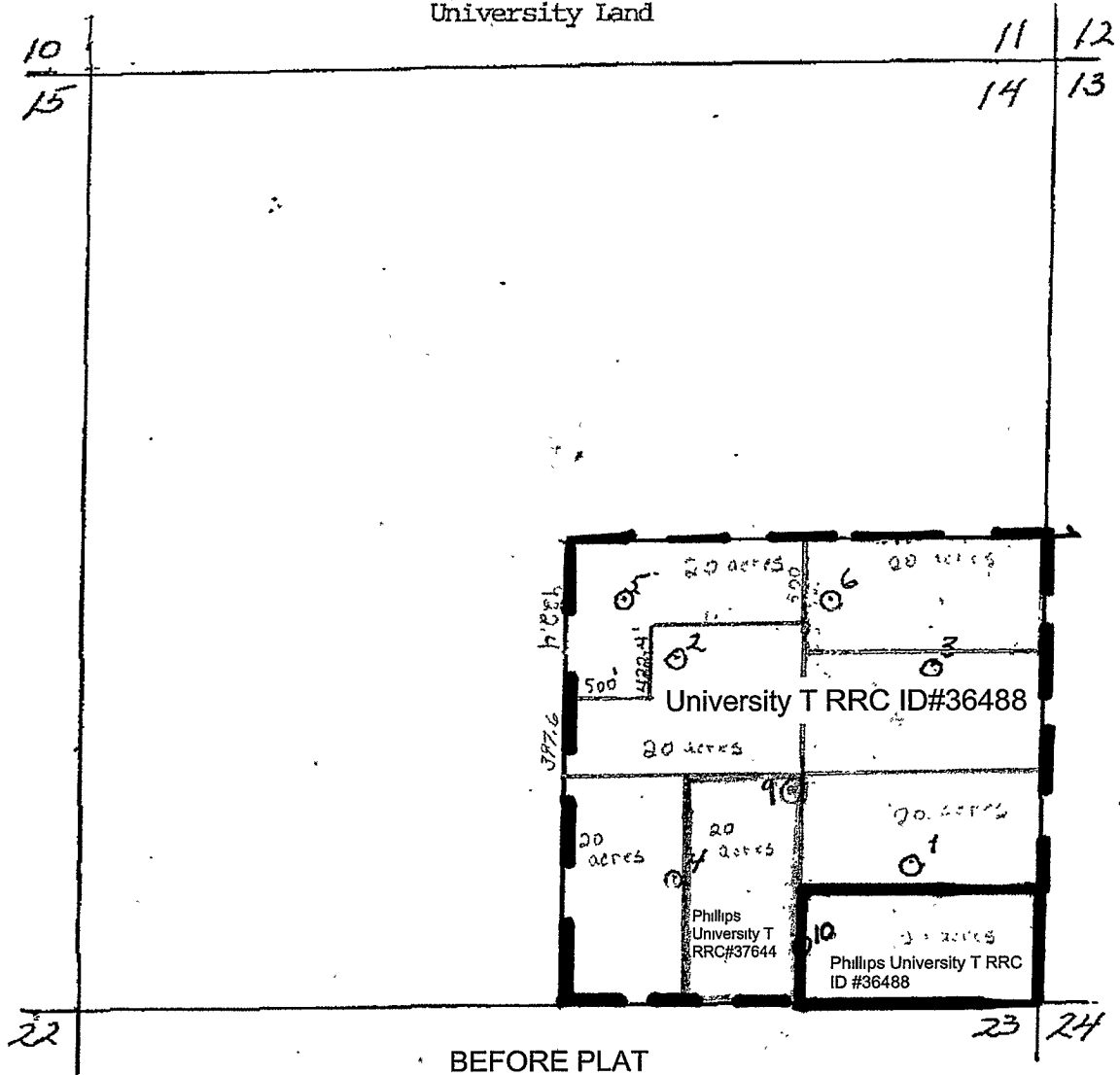

I certify that this plat
is true to the best of
my knowledge.

Jamie Hofmann

Plat Showing
FOREST OIL CORPORATION
University "T" Lease
Section 14, Blk 11, UL
Andrews County, Texas
Scale: 1"=1000'

RECEIVED
RRC OF TEXAS

NOV 07 2006

OIL & GAS DIVISION
AUSTIN, TEXAS

Block 11
University Land

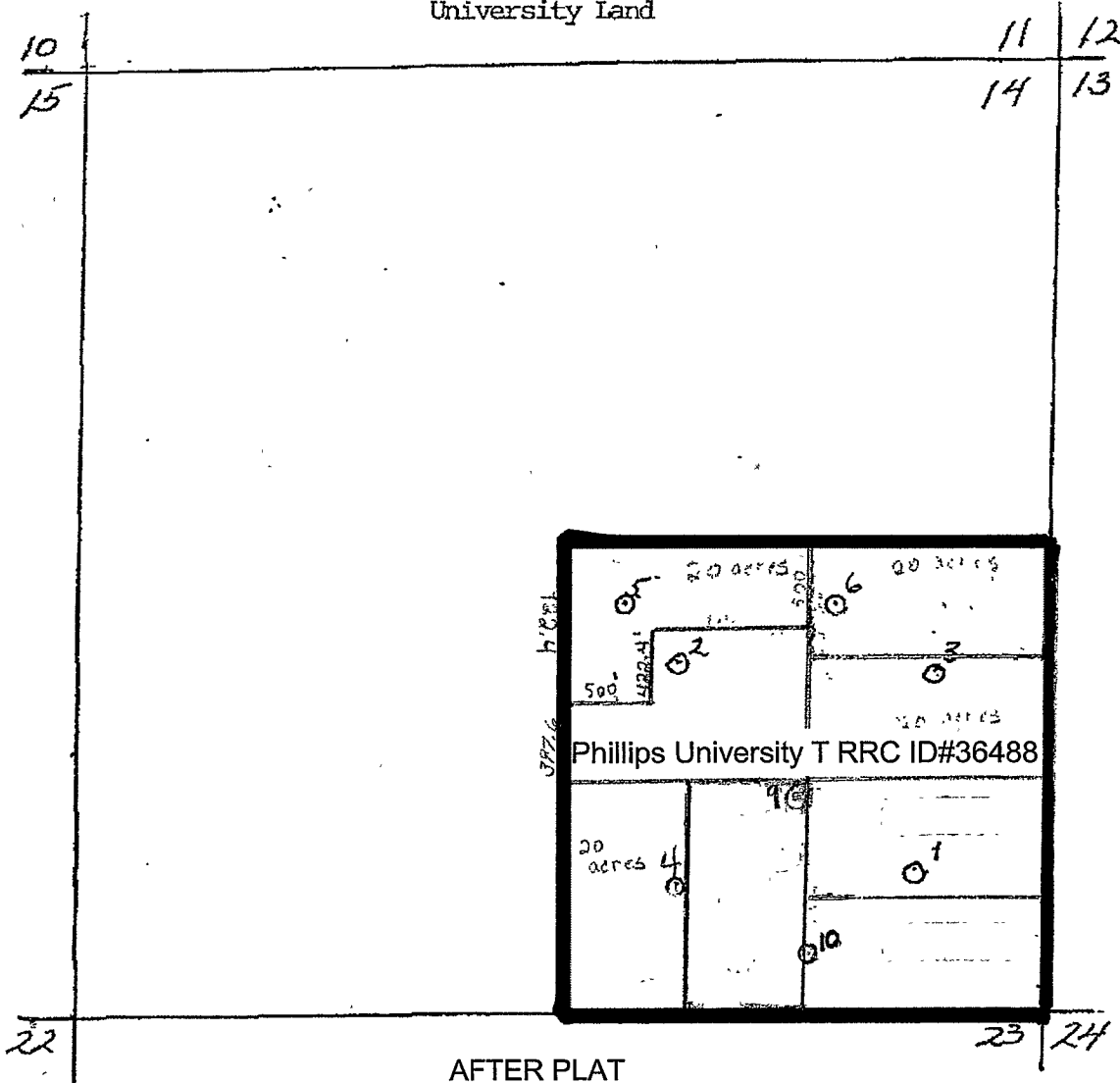

I certify that this plat
is true to the best of
my knowledge.

Jamie Hofmann

Plat Showing
FOREST OIL CORPORATION
Phillips University T Lease
Section 14, Blk 11, UL
Andrews County, Texas
Scale: 1"=1000'

RECEIVED
RRC OF TEXAS
NOV 07 2006
OIL & GAS DIVISION
AUSTIN, TEXAS