



RAILROAD COMMISSION OF TEXAS

Form W-2

1701 N. Congress  
P.O. Box 12967  
Austin, Texas 78701-2967

Status: Approved  
Date: 03/29/2017  
Tracking No.: 166983

OIL WELL POTENTIAL TEST, COMPLETION OR RECOMPLETION REPORT, AND LOG

OPERATOR INFORMATION

Operator Name: SHELL WESTERN E&P Operator No.: 774719  
Operator Address: PO BOX 576 HOUSTON, TX 77001-0000

WELL INFORMATION

API No.: 42-495-33705 County: WINKLER  
Well No.: 1503H RRC District No.: 08  
Lease Name: UNIVERSITY 20 Field Name: PHANTOM (WOLFCAMP)  
RRC Lease No.: 48296 Field No.: 71052900  
Location: Section: 15, Block: 20, Survey: UL, Abstract: U16  
  
Latitude: Longitude:  
This well is located 9.5 miles in a SW  
direction from WINK,  
which is the nearest town in the county.

FILING INFORMATION

Purpose of filing: Initial Potential  
Type of completion: New Well  
Well Type: Producing Completion or Recompletion Date: 10/28/2016  

Type of Permit	Date	Permit No.
Permit to Drill, Plug Back, or Deepen	01/26/2016	813467
Rule 37 Exception		
Fluid Injection Permit		
O&G Waste Disposal Permit		
Other:		

COMPLETION INFORMATION

Spud date: 07/25/2016	Date of first production after rig released: 10/28/2016
Date plug back, deepening, recompletion, or drilling operation commenced: 06/25/2016	Date plug back, deepening, recompletion, or drilling operation ended: 07/25/2016
Number of producing wells on this lease in this field (reservoir) including this well: 1	Distance to nearest well in lease & reservoir (ft.): 0.0
Total number of acres in lease: 641.23	Elevation (ft.): 2779 GL
Total depth TVD (ft.): 11990	Total depth MD (ft.): 20050
Plug back depth TVD (ft.):	Plug back depth MD (ft.): 20050
Was directional survey made other than inclination (Form W-12)? Yes	Rotation time within surface casing (hours): 86.0
Recompletion or reclass? No	Is Cementing Affidavit (Form W-15) attached? Yes
Type(s) of electric or other log(s) run: Gamma Ray (MWD)	Multiple completion? No
Electric Log Other Description:	
Location of well, relative to nearest lease boundaries	Off Lease : No
of lease on which this well is located: 543.0 Feet from the NE Line and 537.0 Feet from the NW Line of the UNIVERSITY 20 Lease.	

FORMER FIELD (WITH RESERVOIR) & GAS ID OR OIL LEASE NO.

Field & Reservoir	Gas ID or Oil Lease No.	Well No.	Prior Service Type
-------------------	-------------------------	----------	--------------------

PACKET: N/A

W2:	N/A
FOR NEW DRILL OR RE-ENTRY, SURFACE CASING DEPTH DETERMINED BY:	
GAU Groundwater Protection Determination	Depth (ft.): 300.0      Date: 01/27/2016
SWR 13 Exception	Depth (ft.): 5001.0

INITIAL POTENTIAL TEST DATA FOR NEW COMPLETION OR RECOMPLETION	
Date of test: 12/05/2016	Production method: Flowing
Number of hours tested: 24	Choke size: 14/64
Was swab used during this test? No	Oil produced prior to test: 11698.00
PRODUCTION DURING TEST PERIOD:	
Oil (BBLs): 92.00	Gas (MCF): 212
Gas - Oil Ratio: 2304	Flowing Tubing Pressure: 4321.00
Water (BBLs): 601	
CALCULATED 24-HOUR RATE	
Oil (BBLs): 92.0	Gas (MCF): 212
Oil Gravity - API - 60.: 43.0	Casing Pressure: 1101.00
Water (BBLs): 604	

CASING RECORD											
Row	Type of Casing	Casing Size (in.)	Hole Size (in.)	Setting Depth (ft.)	Multi - Stage Depth (ft.)	Multi - Shoe Depth (ft.)	Cement Class	Cement Amount (sacks)	Slurry Volume (cu. ft.)	Top of Cement (ft.)	TOC Determined By
1	Surface	9 5/8	12 1/4	5030	498		CLASS C	3180	5723.0	0	Circulated to Surface
2	Intermediate	7	8 3/4	12363			CLASS H	790	1702.0	4030	Calculation

LINER RECORD									
Row	Liner Size (in.)	Hole Size (in.)	Liner Top (ft.)	Liner Bottom (ft.)	Cement Class	Cement Amount (sacks)	Slurry Volume (cu. ft.)	Top of Cement (ft.)	TOC Determined By
1	4 1/2	6 1/8	11409	20050	50/50 POZ	790	982.0	11409	Calculation

TUBING RECORD			
Row	Size (in.)	Depth (ft.)	Packer Depth (ft.)/Type
1	2 7/8	11367	11342 / 7" VERSASET

PRODUCING/INJECTION/DISPOSAL INTERVAL			
Row	Open hole?	From (ft.)	To (ft.)
1	No	L1 12318	19815.0

ACID, FRACTURE, CEMENT SQUEEZE, CAST IRON BRIDGE PLUG, RETAINER, ETC.			
Was hydraulic fracturing treatment performed?	Yes		
Is well equipped with a downhole actuation sleeve?	No	If yes, actuation pressure (PSIG):	8455.0
Production casing test pressure (PSIG) prior to hydraulic fracturing treatment:	9500	Actual maximum pressure (PSIG) during hydraulic fracturing:	10391
Has the hydraulic fracturing fluid disclosure been reported to FracFocus disclosure registry (SWR29)?	Yes		
Row	Type of Operation	Amount and Kind of Material Used	Depth Interval (ft.)
1	Fracture	WELL DATA HAS BEEN UPLOADED INTO FRAC FOCUS.	12318 19815

FORMATION RECORD					
Formations	Encountered	Depth TVD (ft.)	Depth MD (ft.)	Is formation isolated?	Remarks
RUSTLER - POSSIBLE FLOW; POSSIBLE USABLE QUALITY W	Yes	804.0	804.0	Yes	
COLBY-QUEEN	No			No	FORMATION NOT
YATES	No			No	GEOLOGICALLY PRESENT
QUEEN-SEVEN RIVERS	No			No	FORMATION NOT
SAN ANDRES - HIGH FLOWS, H2S,	No			No	GEOLOGICALLY PRESENT
CORROSIVE	No			No	FORMATION NOT
HOLT	No			No	GEOLOGICALLY PRESENT
DELAWARE	Yes	5091.0	5108.0	Yes	FORMATION NOT
GLORIETA	No			No	GEOLOGICALLY PRESENT
CLEARFORK	No			No	FORMATION NOT
WICHITA ALBANY	No			No	GEOLOGICALLY PRESENT
BRUSHY CANYON	Yes	7400.0	7418.0	Yes	FORMATION NOT
CHERRY CANYON	Yes	6104.0	6121.0	Yes	GEOLOGICALLY PRESENT
CANYON	No			No	FORMATION NOT
BONE SPRINGS	Yes	8779.0	8797.0	Yes	GEOLOGICALLY PRESENT
MONTOYA	No			No	FORMATION NOT
WADDELL	No			No	GEOLOGICALLY PRESENT
WOLFCAMP	Yes	11761.0	11811.0	Yes	FORMATION NOT
ATOKA	No			No	GEOLOGICALLY PRESENT
STRAWN	No			No	FORMATION NOT
PENNSYLVANIAN	No			No	GEOLOGICALLY PRESENT
MISSISSIPPIAN	No			No	FORMATION NOT
DEVONIAN	No			No	GEOLOGICALLY PRESENT
SILURIAN	No			No	FORMATION NOT
FUSSELMAN	No			No	GEOLOGICALLY PRESENT
ELLENBURGER	No			No	FORMATION NOT
Do the producing interval of this well produce H2S with a concentration in excess of 100 ppm (SWR 36)?					No
Is the completion being downhole commingled (SWR 10)?					No

REMARKS
THIS FILLING FOR IP AND UPDATING P4. PLEASE SEE PACKET 163993 FOR ALL OTHER REQUIRED ATTACHMENTS.

RRC REMARKS	
<b>PUBLIC COMMENTS:</b> [RRC Staff 2017-01-09 12:04:53.536] EDL=7497 feet, max acres=704, PHANTOM (WOLFCAMP) oil or gas well	
<b>CASING RECORD :</b> DV TOOL SET, BUT NOT OPENED AS APPROVED IN SWR 13 LETTER (ATTACHED).	
<b>TUBING RECORD:</b> KOP AT 11503	
<b>PRODUCING/INJECTION/DISPOSAL INTERVAL :</b>	
<b>ACID, FRACTURE, CEMENT SQUEEZE, CAST IRON BRIDGE PLUG, RETAINER, ETC. :</b>	
<b>POTENTIAL TEST DATA:</b>	

OPERATOR'S CERTIFICATION			
<b>Printed Name:</b>	Maureen Kovacic	<b>Title:</b>	Regulatory Specialist
<b>Telephone No.:</b>	(832) 337-0953	<b>Date Certified:</b>	01/04/2017



## RAILROAD COMMISSION OF TEXAS

1701 N. Congress

P.O. Box 12067

Austin, Texas 78701-2067

Form W-15

Rev. 08/2014

## CEMENTING REPORT

Cementer: Fill in shaded areas.  
Operator: Fill in other items.

## OPERATOR INFORMATION

Operator Name: SHELL WESTERN E&amp;P

Operator P-S No.: 774719

Cementer Name: HALLIBURTON ENERGY SERVICES

Cementer P-S No.: 347151

## WELL INFORMATION

District No.: 08

County: WINK

Well No.: 1503H

API No.: 42-495-33705

Drilling Permit No.: 813467

Lease Name: UNIVERSITY 20

Lease No.:

Field Name: Phantom (Wolfcamp)

Field No.:

## I CASING CEMENTING DATA

Type of casing: ☐ Conductor ☒ Surface ☐ Intermediate ☐ Liner ☐ Production

Drilled hole size (in.): 12 1/4

Depth of drilled hole (ft.): 5030

Est. % wash-out or hole enlargement: 200%

Size of casing in O.D. (in.): 9 5/8

Casing weight (lbs/ft) and grade: J55/ 40

No. of centralizers used: 25

Was cement circulated to ground surface (or bottom of cellar) outside casing? ☒ YES ☐ NO If no for surface casing, explain in Remarks.Setting depth shoe (ft.):  
5030

Top of liner (ft.):

Setting depth liner (ft.):

Hrs. waiting on cement before drill-out: +12

Calculated top of cement (ft.): 0

Cementing date: 6/28/16

## SLURRY

Slurry No.	No. of Sacks	Class	Additives	Volume (cu. ft.)	Height (ft.)
1	2680	C	SALT, HR-800	5055	15586
2	500	C	BENTONITE, HR-800	668	2025
3					
Total	3180			5723	17611

## II CASING CEMENTING DATA

Type of casing: ☐ Surface ☐ Intermediate ☐ Production ☐ Tapered production ☐ Multi-stage cement shoe ☐ Multiple parallel strings

Drilled hole size (in.):

Depth of drilled hole (ft.):

Est. % wash-out or hole enlargement:

Size of casing in O.D. (in.):

Casing weight (lbs/ft) and grade:

No. of centralizers used:

Tapered string drilled hole size (in.)

Tapered string depth of drilled hole (ft.)

Upper: Lower:

Upper: Lower:

Tapered string size of casing in O.D. (in.)

Tapered string casing weight (lbs/ft) and grade

Tapered string no. of centralizers used

Upper: Lower:

Upper: Lower:

Upper: Lower:

Was cement circulated to ground surface (or bottom of cellar) outside casing? ☐ YES ☐ NO

Setting depth shoe (ft.):

Hrs. waiting on cement before drill-out:

Calculated top of cement (ft.):

Cementing date:

## SLURRY

Slurry No.	No. of Sacks	Class	Additives	Volume (cu. ft.)	Height (ft.)
1					
2					
3					
Total	0			0	0

## III CASING CEMENTING DATA

Type of casing: ☐ Surface ☐ Intermediate ☐ Production ☐ Tapered production ☐ Multi-stage cement/DV tool ☐ Multiple parallel strings

Drilled hole size (in.):

Depth of drilled hole (ft.):

Est. % wash-out or hole enlargement:

Size of casing in O.D. (in.):

Casing weight (lbs/ft) and grade:

No. of centralizers used:

Tapered string drilled hole size (in.)

Tapered string depth of drilled hole (ft.)

Upper: Lower:

Upper: Lower:

Tapered string size of casing in O.D. (in.)

Tapered string casing weight (lbs/ft) and grade

Tapered string no. of centralizers used

Upper: Lower:

Upper: Lower:

Upper: Lower:

Was cement circulated to ground surface (or bottom of cellar) outside casing? ☐ YES ☐ NO

Setting depth tool (ft.):

Hrs. waiting on cement before drill-out:

Calculated top of cement (ft.):

Cementing date:

## SLURRY

Slurry No.	No. of Sacks	Class	Additives	Volume (cu. ft.)	Height (ft.)
1					
2					
3					
Total	0			0	0

**CEMENTING TO SQUEEZE PLUG BACK OR PLUG AND ABANDON**

	PLUG #1	PLUG #2	PLUG #3	PLUG #4	PLUG #5	PLUG #6	PLUG #7
Cementing Date							
Size of hole or pipe (in.)							
Depth to bottom of tubing or drill pipe (ft.)							
Cement retainer setting depth (ft.)							
CIBP setting depth (ft.)							
Amount of cement on top of CIBP (ft.)							
Sacks of cement used							
Slurry volume pumped (cu. ft.)							
Calculated top of plug (ft.)							
Measured top of plug, if tagged (ft.)							
Slurry weight (lbs/gal)							
Class/type of cement							
Perforate and squeeze (YES/NO)							

**REMARKS**

CIRCULATED 331 BBL/ 985 SKS CEMENT TO SURFACE  
SO# 0903390462

CEMENTER'S CERTIFICATE: I declare under penalties prescribed in Sec. 91.143, Texas Natural Resources Code, that I am authorized to make this certification, that the cementing of casing and/or the placing of cement plugs in this well as shown in the report was performed by me or under my supervision, and that the cementing data and facts presented on both sides of this form are true, correct, and complete, to the best of my knowledge. This certification covers cementing data only

**Christopher Peacock - Service Supervisor****Halliburton**

Name and title of cementer's representative

Cementing Company

Signature

6155 W. Murphy St.

Odessa, TX, 79763

432-571-8600

6/28/16

Address

City, State, Zip Code

Tel: Area Code

Number

Date: mo. day yr

OPERATOR'S CERTIFICATE: I declare under penalties prescribed in Sec. 91.143, Texas Natural Resources Code, that I am authorized to make this certification, that I have knowledge of the well data and information presented in this report, and that data and facts presented on both sides of this form are true, correct, and complete, to the best of my knowledge. This certification covers all well data.

**Maureen Kovacic****Regulatory Specialist**

Typed or printed name of operator's representative

Title

Signature

150 N. Dairy Ashford

Houston TX 77079

832-337-0953

12/20/2016

Address

City, State, Zip Code

Tel: Area Code

Number

Date: mo. day yr.

**Instructions for Form W-15, Cementing Report**

NOTICE: The Form W-15 must be submitted as an attachment to a Form G-1 (Gas Well Back Pressure Test, Completion or Recompletion Report, and Log), Form W-2 (Oil Well Potential Test, Completion or Recompletion Report, and Log), Form W-3 (Plugging Record), or Form W-4 (Application for Multiple Completion), any time cement is pumped in a wellbore.

- What to file:** An operator should file an original and one copy of the completed Form W-15 for each cementing company used on a well. The cementing of different casing strings on a well by one cementing company may be reported on one form.  
The Form W-15 should be filed with the Form W-3, Plugging Record, unless the Form W-3 is signed by the cementing company representative. When reporting dry holes, operators must complete Form W-15, in addition to Form W-3, to show any casing cemented in the hole.
- How to file:** An oil and gas completion report and Form W-15 may be filed online using the Commission's Online System (<https://webapps.rrc.state.tx.us/security/login.do>) or a paper copy of the form may be mailed to the Commission in Austin (P.O. Box 12967, Austin, Texas 78711-2967).
- Surface casing:** An operator must set and cement sufficient surface casing to protect all usable-quality water strata, as defined by the Groundwater Advisory Unit in Austin. Sufficient cement shall be used to fill the annular space outside the casing from the shoe to the ground surface or to the bottom of the cellar. Before drilling a well, an operator must obtain a letter from the Groundwater Advisory Unit stating the protection depth. Surface casing should not be set deeper than 200 feet below the specified depth without prior approval from the Commission.  
To plug and abandon a well, operators must use only cementers approved by the Commission's Director of Field Operations in accordance with SWR 14 ([http://info.sos.state.tx.us/pls/pub/readtac\\$ext.TacPage?sl=R&app=9&p\\_dir=&p\\_rloc=&p\\_tloc=&p\\_ploc=&pg=1&p\\_tac=&ti=16&pt=1&ch=3&rl=14](http://info.sos.state.tx.us/pls/pub/readtac$ext.TacPage?sl=R&app=9&p_dir=&p_rloc=&p_tloc=&p_ploc=&pg=1&p_tac=&ti=16&pt=1&ch=3&rl=14)). Cementing companies, service companies, or operators can qualify as approved cementers by demonstrating that they are able to mix and pump cement in compliance with Commission rules and regulations.
- Estimated % wash-out:** If the estimated % wash-out is less than 20% (or 30% along the Gulf Coast), provide supporting documentation such as a caliper log to show how the estimated % wash-out was obtained.
- Multi-stage cement:** An operator must report the multi-stage cement shoe in II. Casing Cementing Data section by selecting the type of casing and Multi-stage cement shoe. The operator must report the multi-stage cement tool in III. Casing Cementing Data section by selecting the type of casing and Multi-stage cement/DV tool.
- Multiple parallel strings:** An operator should file the Form W-15 as an attachment to the Form W-4, Application for Multiple Completion. An operator may be required to submit multiple Form W-15s to show all data for multiple parallel strings.
- Slurry data:** If cement job exceeds three slurries, continue the list of slurries in the Slurry table in the subsequent Casing Cementing Data box.



# RAILROAD COMMISSION OF TEXAS

1701 N. Congress  
P.O. Box 12967  
Austin, Texas 78701-2967

Form W-15

Rev. 08/2014

## CEMENTING REPORT

Cementor: Fill in shaded areas.  
Operator: Fill in other items.

### OPERATOR INFORMATION

Operator Name: SHELL WESTERN  
Operator P-5 No.: 774719  
Cementor Name: HALLIBURTON ENERGY SERVICES  
Cementor P-5 No.: 347151

### WELL INFORMATION

District No.: 08  
County: WINKLER  
Well No.: 1503H  
API No.: 42-495-33705  
Lease Name: UNIVERSITY 20  
Lease No.:  
Field Name: Phantom (Woficamp)  
Field No.:  
Drilling Permit No.: 813467

### I. CASING CEMENTING DATA

Type of casing: ☐ Conductor ☐ Surface ☒ Intermediate ☐ Liner ☐ Production  
Drilled hole size (in.): 8 3/4" Depth of drilled hole (ft.): 12,415 Est. % wash-out or hole enlargement: 40%  
Size of casing in O.D. (in.): 7" Casing weight (lbs/ft) and grade: 29/P110 No. of centralizers used: 61  
Was cement circulated to ground surface (or bottom of cellar) outside casing? ☐ YES ☒ NO If no for surface casing, explain in Remarks.  
Setting depth shoe (ft.): 12,363 Top of liner (ft.):  
Setting depth liner (ft.):  
Hrs. waiting on cement before drill-out: +12 Calculated top of cement (ft.): 4030 Cementing date: 07-10-16

### SLURRY

Slurry No.	No. of Sacks	Class	Additives	Volume (cu. ft.)	Height (ft.)
1	550	H	SEE REMARKS	1407	9161
2	240	H	SEE REMARKS	295	1836
3					
Total	790			1702	10997

### II. CASING CEMENTING DATA

Type of casing: ☐ Surface ☐ Intermediate ☐ Production ☐ Tapered production ☐ Multi-stage cement shoe ☐ Multiple parallel strings  
Drilled hole size (in.): Depth of drilled hole (ft.): Est. % wash-out or hole enlargement:  
Size of casing in O.D. (in.): Casing weight (lbs/ft) and grade: No. of centralizers used:  
Tapered string drilled hole size (in.) Tapered string depth of drilled hole (ft.)  
Upper: Lower: Upper: Lower:  
Tapered string size of casing in O.D. (in.) Tapered string casing weight (lbs/ft) and grade Tapered string no. of centralizers used  
Upper: Lower: Upper: Lower: Upper: Lower:  
Was cement circulated to ground surface (or bottom of cellar) outside casing? ☐ YES ☐ NO  
Setting depth shoe (ft.):  
Hrs. waiting on cement before drill-out: Calculated top of cement (ft.): Cementing date:

### SLURRY

Slurry No.	No. of Sacks	Class	Additives	Volume (cu. ft.)	Height (ft.)
1					
2					
3					
Total	0			0	0

### III. CASING CEMENTING DATA

Type of casing: ☐ Surface ☐ Intermediate ☐ Production ☐ Tapered production ☐ Multi-stage cement/DV tool ☐ Multiple parallel strings  
Drilled hole size (in.): Depth of drilled hole (ft.): Est. % wash-out or hole enlargement:  
Size of casing in O.D. (in.): Casing weight (lbs/ft) and grade: No. of centralizers used:  
Tapered string drilled hole size (in.) Tapered string depth of drilled hole (ft.)  
Upper: Lower: Upper: Lower:  
Tapered string size of casing in O.D. (in.) Tapered string casing weight (lbs/ft) and grade Tapered string no. of centralizers used  
Upper: Lower: Upper: Lower: Upper: Lower:  
Was cement circulated to ground surface (or bottom of cellar) outside casing? ☐ YES ☐ NO  
Setting depth tool (ft.):  
Hrs. waiting on cement before drill-out: Calculated top of cement (ft.): Cementing date:

### SLURRY

Slurry No.	No. of Sacks	Class	Additives	Volume (cu. ft.)	Height (ft.)
1					
2					
3					
Total	0			0	0

## CEMENTING TO SQUEEZE PLUG BACK OR PLUG AND ABANDON

	PLUG #1	PLUG #2	PLUG #3	PLUG #4	PLUG #5	PLUG #6	PLUG #7
Cementing Date							
Size of hole or pipe (in.)							
Depth to bottom of tubing or drill pipe (ft.)							
Cement retainer setting depth (ft.)							
CIBP setting depth (ft.)							
Amount of cement on top of CIBP (ft.)							
Sacks of cement used							
Slurry volume pumped (cu. ft.)							
Calculated top of plug (ft.)							
Measured top of plug, if tagged (ft.)							
Slurry weight (lbs/gal)							
Class/type of cement							
Perforate and squeeze (YES/NO)							

## REMARKS

LEAD=BENTONITE, SALT, D-AIR 5000, HR-800, SA-1015  
TAIL=CFR-3, SA-1015, LAP-1, D-AIR 5000

CEMENTER'S CERTIFICATE: I declare under penalties prescribed in Sec. 91.143, Texas Natural Resources Code, that I am authorized to make this certification, that the cementing of casing and/or the placing of cement plugs in this well as shown in the report was performed by me or under my supervision, and that the cementing data and facts presented on both sides of this form are true, correct, and complete, to the best of my knowledge. This certification covers cementing data only.

LOUIS GENOVESI SERVICE SUPERVISOR

Halliburton

Name and title of cementer's representative

Cementing Company

Signature

6155 W. Murphy St.

Odessa, TX, 79763

432-571-8600

07-10-16

Address

City, State, Zip Code

Tel: Area Code

Number

Date: mo. day yr.

OPERATOR'S CERTIFICATE: I declare under penalties prescribed in Sec. 91.143, Texas Natural Resources Code, that I am authorized to make this certification, that I have knowledge of the well data and information presented in this report, and that data and facts presented on both sides of this form are true, correct, and complete, to the best of my knowledge. This certification covers all well data.

Maureen Kovacic

Regulatory Specialist

Signature

Typed or printed name of operator's representative

Title

150 N. Dairy Ashford

Houston TX 77079

832-33-0953

12/20/2016

Address

City, State, Zip Code

Tel: Area Code

Number

Date: mo. day yr.

## Instructions for Form W-15, Cementing Report

NOTICE: The Form W-15 must be submitted as an attachment to a Form G-1 (Gas Well Back Pressure Test, Completion or Recompletion Report, and Log), Form W-2 (Oil Well Potential Test, Completion or Recompletion Report, and Log), Form W-3 (Plugging Record), or Form W-4 (Application for Multiple Completion), any time cement is pumped in a wellbore.

- What to file:** An operator should file an original and one copy of the completed Form W-15 for each cementing company used on a well. The cementing of different casing strings on a well by one cementing company may be reported on one form.  
The Form W-15 should be filed with the Form W-3, Plugging Record, unless the Form W-3 is signed by the cementing company representative. When reporting dry holes, operators must complete Form W-15, in addition to Form W-3, to show any casing cemented in the hole.
- How to file:** An oil and gas completion report and Form W-15 may be filed online using the Commission's Online System (<https://webapps.rrc.state.tx.us/security/login.do>) or a paper copy of the form may be mailed to the Commission in Austin (P.O. Box 12967, Austin, Texas 78711-2967).
- Surface casing:** An operator must set and cement sufficient surface casing to protect all usable-quality water strata, as defined by the Groundwater Advisory Unit in Austin. Sufficient cement shall be used to fill the annular space outside the casing from the shoe to the ground surface or to the bottom of the cellar. Before drilling a well, an operator must obtain a letter from the Groundwater Advisory Unit stating the protection depth. Surface casing should not be set deeper than 200 feet below the specified depth without prior approval from the Commission.  
To plug and abandon a well, operators must use only cementers approved by the Commission's Director of Field Operations in accordance with SWR 14 ([http://info.sos.state.tx.us/pls/pub/readtac\\$ext.TacPage?sl=R&app=9&p\\_dir=&p\\_rloc=&p\\_tloc=&p\\_ploc=&pg=1&p\\_tac=&ti=16&pt=1&ch=3&rl=14](http://info.sos.state.tx.us/pls/pub/readtac$ext.TacPage?sl=R&app=9&p_dir=&p_rloc=&p_tloc=&p_ploc=&pg=1&p_tac=&ti=16&pt=1&ch=3&rl=14)). Cementing companies, service companies, or operators can qualify as approved cementers by demonstrating that they are able to mix and pump cement in compliance with Commission rules and regulations.
- Estimated % wash-out:** If the estimated % wash-out is less than 20% (or 30% along the Gulf Coast), provide supporting documentation such as a caliper log to show how the estimated % wash-out was obtained.
- Multi-stage cement:** An operator must report the multi-stage cement shoe in II. Casing Cementing Data section by selecting the type of casing and Multi-stage cement shoe. The operator must report the multi-stage cement tool in III. Casing Cementing Data section by selecting the type of casing and Multi-stage cement/DV tool.
- Multiple parallel strings:** An operator should file the Form W-15 as an attachment to the Form W-4, Application for Multiple Completion. An operator may be required to submit multiple Form W-15s to show all data for multiple parallel strings.
- Slurry data:** If cement job exceeds three slurries, continue the list of slurries in the Slurry table in the subsequent Casing Cementing Data box.



# RAILROAD COMMISSION OF TEXAS

1701 N. Congress  
P.O. Box 12967  
Austin, Texas 78701-2967

Form W-15

Rev. 08/2014

## CEMENTING REPORT

Cementer: Fill in shaded areas.  
Operator: Fill in other items.

### OPERATOR INFORMATION

Operator Name: SHELL WESTERN E&P Operator P-5 No.: 774719  
Cementer Name: HALIBURTON ENERGY Cementer P-5 No.: 347151

### WELL INFORMATION

District No.: 08 County: WINKLER  
Well No.: 1503H API No.: 42-495-33705 Drilling Permit No.: 813467  
Lease Name: UNIVERSITY 20 Lease No.:  
Field Name: Phantom (Wolfcamp) Field No.:

### I. CASING CEMENTING DATA

Type of casing: ☐ Conductor ☐ Surface ☐ Intermediate ☒ Liner ☐ Production  
Drilled hole size (in.): 6 1/8" Depth of drilled hole (ft.): 20050 Est. % wash-out or hole enlargement: 15%  
Size of casing in O.D. (in.): 4 1/2" Casing weight (lbs/ft) and grade: No. of centralizers used:  
Was cement circulated to ground surface (or bottom of cellar) outside casing? ☒ YES ☐ NO If no for surface casing, explain in Remarks. Setting depth shoe (ft.): Top of liner (ft.): 11409  
Setting depth liner (ft.): 20050  
Hrs. waiting on cement before drill-out: n/a Calculated top of cement (ft.): 11409 Cementing date: 07/24/16

### SLURRY

Slurry No.	No. of Sacks	Class	Additives	Volume (cu. ft.)	Height (ft.)
1	790	50/50 POZ	REMARKS	981.97	10159.85
2					
3					
Total	790			981.97	10159.85

### II. CASING CEMENTING DATA

Type of casing: ☐ Surface ☐ Intermediate ☐ Production ☐ Tapered production ☐ Multi-stage cement shoe ☐ Multiple parallel strings  
Drilled hole size (in.): Depth of drilled hole (ft.): Est. % wash-out or hole enlargement:  
Size of casing in O.D. (in.): Casing weight (lbs/ft) and grade: No. of centralizers used:  
Tapered string drilled hole size (in.) Tapered string depth of drilled hole (ft.)  
Upper: Lower: Upper: Lower:  
Tapered string size of casing in O.D. (in.) Tapered string casing weight (lbs/ft) and grade Tapered string no. of centralizers used  
Upper: Lower: Upper: Lower:  
Was cement circulated to ground surface (or bottom of cellar) outside casing? ☐ YES ☐ NO Setting depth shoe (ft.):  
Hrs. waiting on cement before drill-out: Calculated top of cement (ft.): Cementing date:

### SLURRY

Slurry No.	No. of Sacks	Class	Additives	Volume (cu. ft.)	Height (ft.)
1					
2					
3					
Total	0			0	0

### III. CASING CEMENTING DATA

Type of casing: ☐ Surface ☐ Intermediate ☐ Production ☐ Tapered production ☐ Multi-stage cement/DV tool ☐ Multiple parallel strings  
Drilled hole size (in.): Depth of drilled hole (ft.): Est. % wash-out or hole enlargement:  
Size of casing in O.D. (in.): Casing weight (lbs/ft) and grade: No. of centralizers used:  
Tapered string drilled hole size (in.) Tapered string depth of drilled hole (ft.)  
Upper: Lower: Upper: Lower:  
Tapered string size of casing in O.D. (in.) Tapered string casing weight (lbs/ft) and grade Tapered string no. of centralizers used  
Upper: Lower: Upper: Lower:  
Was cement circulated to ground surface (or bottom of cellar) outside casing? ☐ YES ☐ NO Setting depth tool (ft.):  
Hrs. waiting on cement before drill-out: Calculated top of cement (ft.): Cementing date:

### SLURRY

Slurry No.	No. of Sacks	Class	Additives	Volume (cu. ft.)	Height (ft.)
1					
2					
3					
Total	0			0	0

**CEMENTING TO SQUEEZE, PLUG BACK OR PLUG AND ABANDON**

	PLUG #1	PLUG #2	PLUG #3	PLUG #4	PLUG #5	PLUG #6	PLUG #7
Cementing Date							
Size of hole or pipe (in.)							
Depth to bottom of tubing or drill pipe (ft.)							
Cement retainer setting depth (ft.)							
CIBP setting depth (ft.)							
Amount of cement on top of CIBP (ft.)							
Sacks of cement used							
Slurry volume pumped (cu. ft.)							
Calculated top of plug (ft.)							
Measured top of plug, if tagged (ft.)							
Slurry weight (lbs/gal)							
Class/type of cement							
Perforate and squeeze (YES/NO)							

**REMARKS**

ADDITIVES: 0.10% HR-800, 0.30% CFR-3, 0.80% LAP-1, 0.05% SA-1015, 0.50 LBM D-AIR 5000. 17 BBLS CALCULATED ABOVE LINER.

CEMENTER'S CERTIFICATE: I declare under penalties prescribed in Sec. 91.143, Texas Natural Resources Code, that I am authorized to make this certification, that the cementing of casing and/or the placing of cement plugs in this well as shown in the report was performed by me or under my supervision, and that the cementing data and facts presented on both sides of this form are true, correct, and complete, to the best of my knowledge. This certification covers cementing data only.

**MICHAEL CRUZ**

**Halliburton**

Name and title of cementer's representative

Cementing Company

Signature

6155 W. Murphy St.

Odessa, TX, 79763

432-571-8600

07/24/16

Address

City,

State, Zip Code

Tel: Area Code

Number

Date: mo. day yr.

OPERATOR'S CERTIFICATE: I declare under penalties prescribed in Sec. 91.143, Texas Natural Resources Code, that I am authorized to make this certification, that I have knowledge of the well data and information presented in this report, and that data and facts presented on both sides of this form are true, correct, and complete, to the best of my knowledge. This certification covers all well data.

Maureen Kovacic

Regulatory Specialist

Signature

Typed or printed name of operator's representative

Title

Signature

150 N. Dairy Ashford

Houston TX 77079

832-337-0953

12/20/2016

Address

City,

State, Zip Code

Tel: Area Code

Number

Date: mo. day yr.

### Instructions for Form W-15, Cementing Report

NOTICE: The Form W-15 must be submitted as an attachment to a Form G-1 (Gas Well Back Pressure Test, Completion or Recompletion Report, and Log), Form W-2 (Oil Well Potential Test, Completion or Recompletion Report, and Log), Form W-3 (Plugging Record), or Form W-4 (Application for Multiple Completion), any time cement is pumped in a wellbore.

- A. **What to file:** An operator should file an original and one copy of the completed Form W-15 for each cementing company used on a well. The cementing of different casing strings on a well by one cementing company may be reported on one form.  
The Form W-15 should be filed with the Form W-3, Plugging Record, unless the Form W-3 is signed by the cementing company representative. When reporting dry holes, operators must complete Form W-15, in addition to Form W-3, to show any casing cemented in the hole.
- B. **How to file:** An oil and gas completion report and Form W-15 may be filed online using the Commission's Online System (<https://webapps.rrc.state.tx.us/security/login.do>) or a paper copy of the form may be mailed to the Commission in Austin (P.O. Box 12967, Austin, Texas 78711-2967).
- C. **Surface casing:** An operator must set and cement sufficient surface casing to protect all usable-quality water strata, as defined by the Groundwater Advisory Unit in Austin. Sufficient cement shall be used to fill the annular space outside the casing from the shoe to the ground surface or to the bottom of the cellar. Before drilling a well, an operator must obtain a letter from the Groundwater Advisory Unit stating the protection depth. Surface casing should not be set deeper than 200 feet below the specified depth without prior approval from the Commission.  
To plug and abandon a well, operators must use only cementers approved by the Commission's Director of Field Operations in accordance with SWR 14 ([http://info.sos.state.tx.us/pls/pub/readtac\\$ext.TacPage?sl=R&app=9&p\\_dir=&p\\_rloc=&p\\_tloc=&p\\_ploc=&pg=1&p\\_tac=&ti=16&pt=1&ch=3&rl=14](http://info.sos.state.tx.us/pls/pub/readtac$ext.TacPage?sl=R&app=9&p_dir=&p_rloc=&p_tloc=&p_ploc=&pg=1&p_tac=&ti=16&pt=1&ch=3&rl=14)). Cementing companies, service companies, or operators can qualify as approved cementers by demonstrating that they are able to mix and pump cement in compliance with Commission rules and regulations.
- D. **Estimated % wash-out:** If the estimated % wash-out is less than 20% (or 30% along the Gulf Coast), provide supporting documentation such as a caliper log to show how the estimated % wash-out was obtained.
- E. **Multi-stage cement:** An operator must report the multi-stage cement shoe in II. Casing Cementing Data section by selecting the type of casing and Multi-stage cement shoe. The operator must report the multi-stage cement tool in III. Casing Cementing Data section by selecting the type of casing and Multi-stage cement/DV tool.
- F. **Multiple parallel strings:** An operator should file the Form W-15 as an attachment to the Form W-4, Application for Multiple Completion. An operator may be required to submit multiple Form W-15s to show all data for multiple parallel strings.
- G. **Slurry data:** If cement job exceeds three slurries, continue the list of slurries in the Slurry table in the subsequent Casing Cementing Data box.



## RAILROAD COMMISSION OF TEXAS

### OIL AND GAS DIVISION

**OPERATOR Name:** SHELL WESTERN E&P

**RE: Lease:** UNIVERSITY 20

**Address1:** PO BOX 576

**Address2:**

**City:** HOUSTON

**State:** TX

**Well No:** 1503H

**Sec:** 15 **Block:** 20

**County:** WINKLER

**Survey Name:** UL

**SWR13EX Application Number:** 7368

**Drilling Permit No:** 813467

### SWR 13 CASING EXCEPTION APPLICATION/ALTERNATIVE REQUEST APPROVED

The Proposed Casing and Cementing Program submitted for the **LEASE NAME:** UNIVERSITY 20 ;  
**WELL NUMBER:** 1503H has been approved by the Railroad Commission of Texas District Office.

- a. A copy of this approved letter must be kept on location during all phases of drilling and/or plugging operations. Once approved, changes CANNOT be made to the Proposed Casing Program on the original application without additional approval from the Railroad Commission of Texas District Office.
- b. Any substantive modifications to the cement program require prior approval from the Railroad Commission of Texas District Office, and may require re-submission of the SWR 13 (Statewide Rule 13) Alternate Surface Casing Application. Contact the Railroad Commission of Texas District Office for more information.
- c. The tail slurry must be sufficient to fill the Zone of Critical Cement as described in Statewide Rule 13(b)(1)(H)(i). In addition, all cement slurries must be mixed on location as described in Application for Alternate Surface Casing Program.
- d. The casing and cement program shall adhere to the following specifications:  
  
Set 5001 feet of surface casing with a multistage tool set at a depth of not less than 450 feet. Circulate cement from the multistage tool to the ground surface. If cement does not circulate to surface during the first stage, the multistage tool MUST be opened and neat cement be circulated from the tool to the surface.

Please notify the Midland District Office immediately if any gas, H<sub>2</sub>S or otherwise, is encountered before surface casing is set.

IF CEMENT IS NOT CIRCULATED TO THE GROUND SURFACE AS REQUIRED BY THIS EXCEPTION, YOU MUST CONTACT THE RAILROAD COMMISSION OF TEXAS DISTRICT OFFICE IMMEDIATELY AND FOLLOW THE PROCEDURES SET OUT IN RULE 13(b)(1)(H)(iii) OR AS REQUIRED BY THE RAILROAD COMMISSION OF TEXAS DISTRICT OFFICE.

You must comply with all other provisions of SWR 13 (Statewide Rule 13) and a representative of the cementing company who performs the cementing job for the protection of usable quality water strata must sign the Form W-15 attesting to the information regarding cementing operations performed; including circulation of cement. (Note: If surface casing is set below the approved depth, this can result in denial of future Statewide Rule 13(b)(1)(H)(i) requests.) A condition of the approved drilling permit requires notification to the Railroad Commission of Texas District Office eight (8) hours prior to the time casing is to be set/cemented in the well. If your exception request was submitted after the subject well has been drilled and completed, the operator may be referred for enforcement action.

This authorization shall expire within five (5) years from the date the Groundwater Protection Determination was issued, or at the expiration of the drilling permit (if the well is not spudded prior to expiration) for the referenced well, whichever occurs first. Furthermore, this authorization supersedes any prior authorizations issued for the referenced well.

This exception is based on information provided when the application was submitted on 03/30/2016 .  
If any information has changed, you must contact the appropriate Railroad Commission of Texas District Office, and submit a new application if applicable. If you have questions, please contact the appropriate Oil and Gas District office.

RRC APPROVAL BY: Erik Hanson

DATE: 04/04/2016

DISTRICT DIRECTOR

Tracking No.: 163993

This facsimile L-1 was generated electronically from data submitted to the RRC.

## Instructions

**When to File Form L-1:**

- with Forms G-1, W-2, and GT-1 for new and deepened gas, oil, and geothermal wells
- with Form W-3 for plugged dry holes
- when sending in a log which was held under a request for confidentiality and the period for confidentiality has not yet expired.

**When is Form L-1 NOT required:**

- with Forms W-2, G-1, and GT-1 filed for injection wells, disposal wells, water supply wells, service wells, re-test wells, re-classifications, and plugbacks of oil, gas or geothermal wells
- with Form W-3 for plugging of other than a dry hole

**Where to File Form L-1:**

- with the appropriate Commission district office

**Filling out Form L-1:**

- Section I and the signature section must be filled out for all wells
- complete only the appropriate part of Section II

**Type of log required:**

- any wireline survey run for the purpose of obtaining lithology, porosity, or resistivity information
- no more than one such log is required but it must be of the subject well
- if such log is NOT run on the subject well, do NOT substitute any other type of log; just select Section II, Part A below

## SECTION I. IDENTIFICATION

Operator Name: SHELL WESTERN E&P	District No. 08	Completion Date: 10/28/2016
Field Name PHANTOM (WOLFCAMP)	Drilling Permit No. 813467	
Lease Name UNIVERSITY 20	Lease/ID No.	Well No. 1503H
County WINKLER	API No. 42- 495-33705	

## SECTION II. LOG STATUS (Complete either A or B)

☐ A. BASIC ELECTRIC LOG NOT RUN☒ B. BASIC ELECTRIC LOG RUN. (Select one)

- ☒ 1. Confidentiality is requested and a copy of the header for each log that has been run on the well is attached.
- ☐ 2. Confidentiality already granted on basic electric log covering this interval (applicable to deepened wells only).
- ☐ 3. Basic electric log covering this interval already on file with Commission (applicable to deepened wells only).
- ☐ 4. Log attached to (select one):

☐ (a) Form L-1 (this form). If the company/lease name on log is different from that shown in Section I, please enter name on log here: \_\_\_\_\_

Check here if attached log is being submitted after being held confidential. ☐

☐ (b) Form P-7, Application for Discovery Allowable and New Field Designation.

☐ (c) Form W-4, Application for Multiple Completion:

Lease or ID No(s). \_\_\_\_\_

Well No(s). \_\_\_\_\_

Maureen Kovacic

Signature

SHELL WESTERN E&amp;P

Name (print)

Regulatory Specialist

Title

(832) 337-0953

Phone

12/22/2016

Date

-FOR RAILROAD COMMISSION USE ONLY-

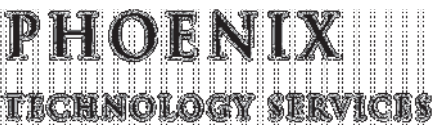

TVD  
1:1200  
Feet

MWD Gamma / ROP (1")

ent: SWEPI

il Name: University 20 1503H

/UWID: 42495337050000

ounty: Winkler

Field: Wolfcamp

mit #: 813467

te: TX

Country: USA

ude: 103° 18' 53.35234 W  
e: 31° 42' 52.68722 N

### Personnel

Rig Name: Precision 565  
Job Number: 60153  
Ground Level: 2777.40 ft  
Kelly Bushing: 2804.90 ft  
Drill Floor: 27.50 ft  
ermanent Datum: Mean Sea Level  
g Measured From: Kelly Bushing  
Spud Date: June 25, 2016  
ottom Hole Temp: 194.0 °F  
Log Start Depth: 0.00 ft  
Log End Depth: 12050.00 ft

**Company Representative**  
Brian  
**Geologist**  
**Directional Driller(s)**  
John Spencer  
Travis Marlborough  
Dustin St.Clair  
**MWD Operator(s)**  
Shane Metcalf

### Reference Data

North Reference: Grid North  
netic Declination: 7.12  
Grid Convergence: -1.54  
al Mag Correction: 8.66

nts:

### Main Leg

PHOENIX TECHNOLOGY SERVICES LP ("PHOENIX") DOES NOT MAKE AND EXPRESSLY DISCLAIMS ALL WARRANTIES, REPRESENTATIONS AND CONDITIONS, WITH THE INFORMATION CONTAINED IN THIS DOCUMENT, WHETHER ORAL OR WRITTEN, EXPRESS OR IMPLIED OR ARISING FROM CONTRACT OR OTHERWISE. INCLUDING, WITHOUT LIMITATION, THE IMPLIED WARRANTIES OF MERCHANTABILITY, ACCURACY AND FITNESS FOR A PARTICULAR PURPOSE. BY USING THIS INFORMATION DOES SO AT THEIR OWN RISK AND ACKNOWLEDGES AND AGREES THAT PHOENIX SHALL NOT BE LIABLE FOR ANY ERROR, OMISSION, DEFICIENCY, OR NONCONFORMITY IN THE INFORMATION AND WITHOUT LIMITING THE FOREGOING, PHOENIX DOES NOT WARRANT THAT THE INFORMATION (OR THE USE THEREOF) WILL BE FREE OF ALL ERRORS OR THAT IT DOES NOT INFRINGE ANY THIRD PARTY RIGHTS. ANYONE USING THE INFORMATION AGREES TO INDEMNIFY AND HOLD PHOENIX HARMLESS FROM ALL CLAIMS, ACTIONS, COSTS (INCLUDING LEGAL COSTS ON A SOLICITOR AND CLIENT BASIS) AND LIABILITIES ARISING FROM OR IN CONNECTION WITH THE USE OF THE INFORMATION.

## Operational Run Summary

60153

	Run 1	Run 2	Run 3	Run 4	Run 5	Run 6
Run Start Depth (ft)	0.00	5029.95	7982.03	9396.89	10365.42	11454.00
Run End Depth (ft)	5029.95	7982.03	9396.89	10365.42	11454.00	12415.00
Run Start Date	6/25/2016	6/28/2016	7/1/2016	7/3/2016	7/4/2016	7/7/2016
Run Start Time	6:31 AM	5:33 AM	8:27 PM	4:46 AM	8:50 AM	11:32 AM
Run End Date	6/27/2016	7/1/2016	7/3/2016	7/4/2016	7/5/2016	7/8/2016
Run End Time	9:52 PM	5:28 PM	1:55 AM	6:50 AM	11:11 AM	1:25 PM
	Run 7	Run 8	Run 9	Run 10	Run 11	Run 12
Run Start Depth (ft)	12415.00	12649.29	13316.00	15536.60	17083.46	17848.60
Run End Depth (ft)	12649.29	13316.00	15536.60	17083.46	17848.60	18459.66
Run Start Date	7/9/2016	7/11/2016	7/13/2016	7/15/2016	7/17/2016	7/18/2016
Run Start Time	9:12 AM	3:51 PM	12:34 AM	12:16 AM	7:32 AM	9:06 PM
Run End Date	7/11/2016	7/12/2016	7/14/2016	7/17/2016	7/18/2016	7/20/2016
Run End Time	8:54 AM	4:02 PM	9:14 PM	3:52 AM	4:34 PM	4:02 AM
	Run 13					
Run Start Depth (ft)	18459.66					
Run End Depth (ft)	20050.51					
Run Start Date	7/20/2016					
Run Start Time	3:33 PM					
Run End Date	7/22/2016					
Run End Time	3:00 PM					

# CERTIFICATE OF COMPLIANCE AND TRANSPORTATION AUTHORITY

P-4

This facsimile P-4 was generated electronically from data submitted to the RRC.

A certification of the automated data is available in the RRC's Austin office.

Tracking No.: 166983

1. Field name exactly as shown on proration schedule <b>PHANTOM (WOLFCAMP)</b>		2. Lease name as shown on proration schedule <b>UNIVERSITY 20</b>		
3. Current operator name exactly as shown on P-5 Organization Report <b>SHELL WESTERN E&amp;P</b>		4. Operator P-5 no. <b>774719</b>	5. Oil Lse/Gas ID no. <b>48296</b>	6. County <b>WINKLER</b>
8. Operator address including city, state, and zip code <b>PO BOX 576 HOUSTON, TX 77001</b>		9. Well no(s) (see instruction E) <b>1503H</b>		
		10. Classification <input checked="" type="checkbox"/> Oil <input type="checkbox"/> Gas <input type="checkbox"/> Other (see instruction A)		11. Effective Date <b>10/28/2016</b>
12. Purpose of Filing. (Complete section a or b below.) (See instructions B and G)				
<b>a. Change of:</b> <input type="checkbox"/> operator <input type="checkbox"/> oil or condensate gatherer <input type="checkbox"/> gas gatherer <input type="checkbox"/> gas purchaser <input type="checkbox"/> gas purchaser system code <input type="checkbox"/> field name from _____ <input type="checkbox"/> lease name from _____				
-- OR --				
<b>b. New RRC Number for:</b> <input checked="" type="checkbox"/> oil lease <input type="checkbox"/> gas well <input type="checkbox"/> other well (specify) _____ <b>Due to:</b> <input checked="" type="checkbox"/> new completion or recompletion <input type="checkbox"/> reclass oil to gas <input type="checkbox"/> reclass gas to oil <input type="checkbox"/> consolidation, unitization, or subdivision (oil lease only)				
13. Authorized GAS WELL GAS or CASINGHEAD GAS Gatherer(s) and/or Purchaser(s). (See instruction G).				
Gatherer	Purchaser	Name of GAS WELL GAS or CASINGHEAD GAS Gatherer(s) or Purchaser(s) As Indicated in Columns to the Left (Attach an additional sheet in same format if more space is needed)	Purchaser's RRC Assigned System Code	Percent of Take
X		REGENCY FIELD SERVICES LLC(698769)		100.0
	X	SHELL ENERGY NORTH AM. (US), LP(773822)	0001	100.0
14. Authorized OIL or CONDENSATE Gatherer(s). (See instruction G).				
Name of OIL or CONDENSATE Gatherer(s) - List Highest Volume Gatherer First (Attach an additional sheet in same format if more space is needed)				Percent of Take
EASTEX CRUDE COMPANY(239232)				50.0
SHELL WESTERN E&P(774719)				50.0
<b>RRC USE ONLY:</b> Reviewer's initials: <u>RRC Staff</u> Approval date: <u>03/29/2017</u>				
<b>15. PREVIOUS OPERATOR CERTIFICATION FOR CHANGE OF OPERATOR P-4 FILING.</b> Being the PREVIOUS OPERATOR, I certify that operating responsibility for the well(s) designated in this filing, located on the subject lease has been transferred in its entirety to the above named Current Operator. I understand, as Previous Operator, that designation of the above named operator as Current Operator is not effective until this certificate is approved by the Commission.				
Name of Previous Operator		Signature		
Name (print)		<input type="checkbox"/> <b>Authorized Employee of previous operator</b> <input type="checkbox"/> <b>Authorized agent of previous operator (see instruction G)</b>		
Title		Date		
		Phone with area code		
<b>16. CURRENT OPERATOR CERTIFICATION.</b> By signing this certificate as the Current Operator, I certify that all statements on this form are true and correct and I acknowledge responsibility for the regulatory compliance of the subject lease including plugging of well(s) pursuant to Rule 14. I further acknowledge that I assume responsibility for the physical operation, control, and proper plugging of each well designated in this filing. I also acknowledge that I will remain designated as the Current Operator until a new certificate designating a new Current Operator is approved by the Commission.				
SHELL WESTERN E&P		Maureen Kovacic		
Name (print)		Signature		
Regulatory Specialist		<input checked="" type="checkbox"/> <b>Authorized Employee of current operator</b> <input type="checkbox"/> <b>Authorized agent of current operator (see instruction G)</b>		
Title		Date		
maureen.kovacic@shell.com		01/09/2017		
E-mail Address (optional)		Phone with area code		
		(832) 337-0953		

# CERTIFICATE OF POOLING AUTHORITY

Revised 05/2001

# P-12

1. Field Name(s) Phantom (Wolfcamp)	2. Lease/ID Number (if assigned)	3. RRC District Number 08
4. Operator Name Shell Western E&P	5. Operator P-5 Number 774719	6. Well Number 1503H
7. Pooled Unit Name University 20	8. API Number 42-495-33705	9. Purpose of Filing <input checked="" type="checkbox"/> Drilling Permit (W-1) <input type="checkbox"/> Completion Report
10. County Winkler	11. Total acres in pooled unit 641.23	

## DESCRIPTION OF INDIVIDUAL TRACTS CONTAINED WITHIN THE POOLED UNIT

TRACT/PLAT IDENTIFIER	TRACT NAME	ACRES IN TRACT (See inst. #7 below)	INDICATE UNDIVIDED INTERESTS	
			UNLEASED	NON-POOLED
Tr. 1	University Lands (Sec. 15)	160.33	<input type="checkbox"/>	<input type="checkbox"/>
Tr. 2	University Lands (Sec. 22)	320.67	<input type="checkbox"/>	<input type="checkbox"/>
Tr. 3	University Lands (Sec. 27)	160.23	<input type="checkbox"/>	<input type="checkbox"/>
			<input type="checkbox"/>	<input type="checkbox"/>
			<input type="checkbox"/>	<input type="checkbox"/>
			<input type="checkbox"/>	<input type="checkbox"/>
			<input type="checkbox"/>	<input type="checkbox"/>
			<input type="checkbox"/>	<input type="checkbox"/>
			<input type="checkbox"/>	<input type="checkbox"/>
			<input type="checkbox"/>	<input type="checkbox"/>

### CERTIFICATION:

I declare under penalties prescribed pursuant to the Sec. 91.143, Texas Natural Resources Code, that I am authorized to make the foregoing statements and that the information provided by me or under my direction on this Certificate of Pooling Authority is true, correct, and complete to the best of my knowledge.

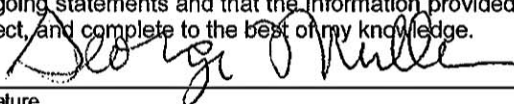

George Mullen

Signature

Print Name

Sr. Reg. Specialist

george.mullen@shell.com

07/20/2016

(832) 337-0549

Title

E-mail (if available)

Date

Phone

### INSTRUCTIONS — Reference: Statewide Rules 31, 38 and 40

- When two or more tracts are pooled to form a unit to obtain a drilling permit, file completion paperwork, or reform a pooled unit pursuant to Rule 38(d)(3) the operator must file an original Certificate of Pooling Authority and certified plat.
- The certified plat shall designate each tract with an outline and a tract identifier. The tract identifier on the plat shall correspond to the tract identifier and associated information listed on the Certificate.
- If within an individual tract, a non-pooled and/or unleased interest exists, indicate by checking the appropriate box.
- If the Purpose of Filing is to obtain a drilling permit, in box #1 list all applicable fields separately or enter "All Fields" if the Certificate pertains to all fields requested on Form W-1.
- If the Purpose of Filing is to file completion paperwork, enter the applicable field name in box #1 for the completion.
- Identify the drill site tract with an \* to the left of the tract identifier.
- The total number of acres in the pooled unit in #11 should equal the total of all acres in the individual tracts listed.



## RAILROAD COMMISSION OF TEXAS

1701 N. Congress  
P.O. Box 12967  
Austin, Texas 78701-2967

Form P-16

Page 1

Rev. 01/2016

## Acreage Designation

## SECTION I. OPERATOR INFORMATION

<b>Operator Name:</b> Shell Western E&P	<b>Operator P-5 No.:</b> 774719
<b>Operator Address:</b> 150 N. Dairy Ashford	

## SECTION II. WELL INFORMATION

<b>District No.:</b> 08	<b>County:</b> Winkler	<b>Purpose of Filing:</b> <input type="checkbox"/> Drilling Permit Application (Form W-1) <input checked="" type="checkbox"/> Completion Report (Form G-1/W-2)
<b>Well No.:</b> 1503H	<b>API No.:</b> 42-495-33705	
<b>Total Lease Acres:</b> 641.23	<b>Drilling Permit No.:</b> 813467	
<b>Lease Name:</b> University 20	<b>Lease No.:</b> 48296	
<b>Field Name:</b> Phantom (Wolfcamp)	<b>Field No.:</b> 71052900	

Filer is the owner or lessee, or has been authorized by the owner or lessee, of all or an undivided portion of the mineral estate under each tract for which filer is listed as operator below. For all leases operated by other entities, the number of assigned acres shown are reflected on current Commission records or the filer has been authorized by the current operator to change the assigned acreage of that operator as shown below.

**SECTION III. LISTING OF ALL WELLS IN THE APPLIED-FOR FIELD ON THE SAME ACREAGE AS THE LEASE, POOLED UNIT, OR UNITIZED TRACT DESIGNATED IN SECTION II ABOVE BY FILER**

[illegible]

Total Well Count >	1	641.23	< A. Total Assigned Horiz. Acreage	641.23	< C. Total Assigned Acreage
		0	< Total Remaining Horiz. Acreage	0	< Total Remaining Acreage
			< B. Total Assigned Vert./Dir. Acreage		
			< Total Remaining Vert./Dir. Acreage		

## SECTION IV. REMARKS / PURPOSE OF FILING (see instructions)

\_\_\_\_\_

Attach Additional Pages As Needed. ☒ No additional pages ☐ Additional Pages: \_\_\_\_\_ (No. of additional pages)

CERTIFICATION: I declare under penalties prescribed in Sec. 91.143, Texas Natural Resources Code, that this report was prepared by me or under my supervision or direction, that I am authorized to make this report, and that the information contained in this report is true, correct, and complete to the best of my knowledge.

Signature \_\_\_\_\_

Maureen Kovacic, Regulatory Specialist  
Name and title (type or print)

maureen.kovacic@shell.com

Email (include email address *only* if you affirmatively consent to its public release)

150 N. Dairy Ashford

Houston	TX	77079
City,	State,	Zip Code

832-337-0953

03/29/2017

Address	City	State	Zip Code	Tel: Area Code	Number	Date: mo. day yr.
---------	------	-------	----------	----------------	--------	-------------------

## GROUNDWATER PROTECTION DETERMINATION

Form GW-2



## Groundwater Advisory Unit

**Date Issued:** 27 January 2016**GAU Number:** 149820**Attention:** SHELL WESTERN E&P  
PO BOX 576  
HOUSTON, TX 77001**Operator No.:** 774719**API Number:**  
**County:** WINKLER  
**Lease Name:** University 20  
**Lease Number:**  
**Well Number:** 1503H  
**Total Vertical Depth:** 12300  
**Latitude:** 31.714636  
**Longitude:** -103.314819  
**Datum:** NAD27**Purpose:** New Drill**Location:** Survey-UL; Abstract-U16; Block-20; Section-15

To protect usable-quality groundwater at this location, the Groundwater Advisory Unit of the Railroad Commission of Texas recommends:

The interval from the land surface to a depth of 300 feet must be protected.

This recommendation is applicable to all wells within a radius of 200 feet of this location.

Note: Unless stated otherwise, this recommendation is intended to apply only to the subject well and not for area-wide use. This recommendation is for normal drilling, production, and plugging operations only. It does not apply to saltwater disposal operation into a nonproductive zone (RRC Form W-14).

This determination is based on information provided when the application was submitted on 01/26/2016. If the location information has changed, you must contact the Groundwater Advisory Unit, and submit a new application if necessary. If you have questions, please contact us at 512-463-2741 or [gau@rrc.texas.gov](mailto:gau@rrc.texas.gov).

Groundwater Advisory Unit, Oil and Gas Division

Form GW-2 P.O. Box 12967 Austin, Texas 78771-2967 512-463-2741 Internet address: [www.rrc.texas.gov](http://www.rrc.texas.gov)  
Rev. 02/2014

UNIVERSITY 20 1503H  
WELL LOCATION  
481.00 ACRES (MEASURED)  
SECTION 15, BLOCK 20, UNIVERSITY LAND SURVEY  
WINKLER COUNTY, TEXAS

SHELL WESTERN  
E&P

LEGEND

UNIT BOUNDARY	---
SURVEY/SECTION LINE	---
PROPOSED WELL PATH	---
EXISTING/PERMITTED WELL PATH	---
CONCRETE MONUMENT	□
CALCULATED CORNER	○
WELL POINT	○

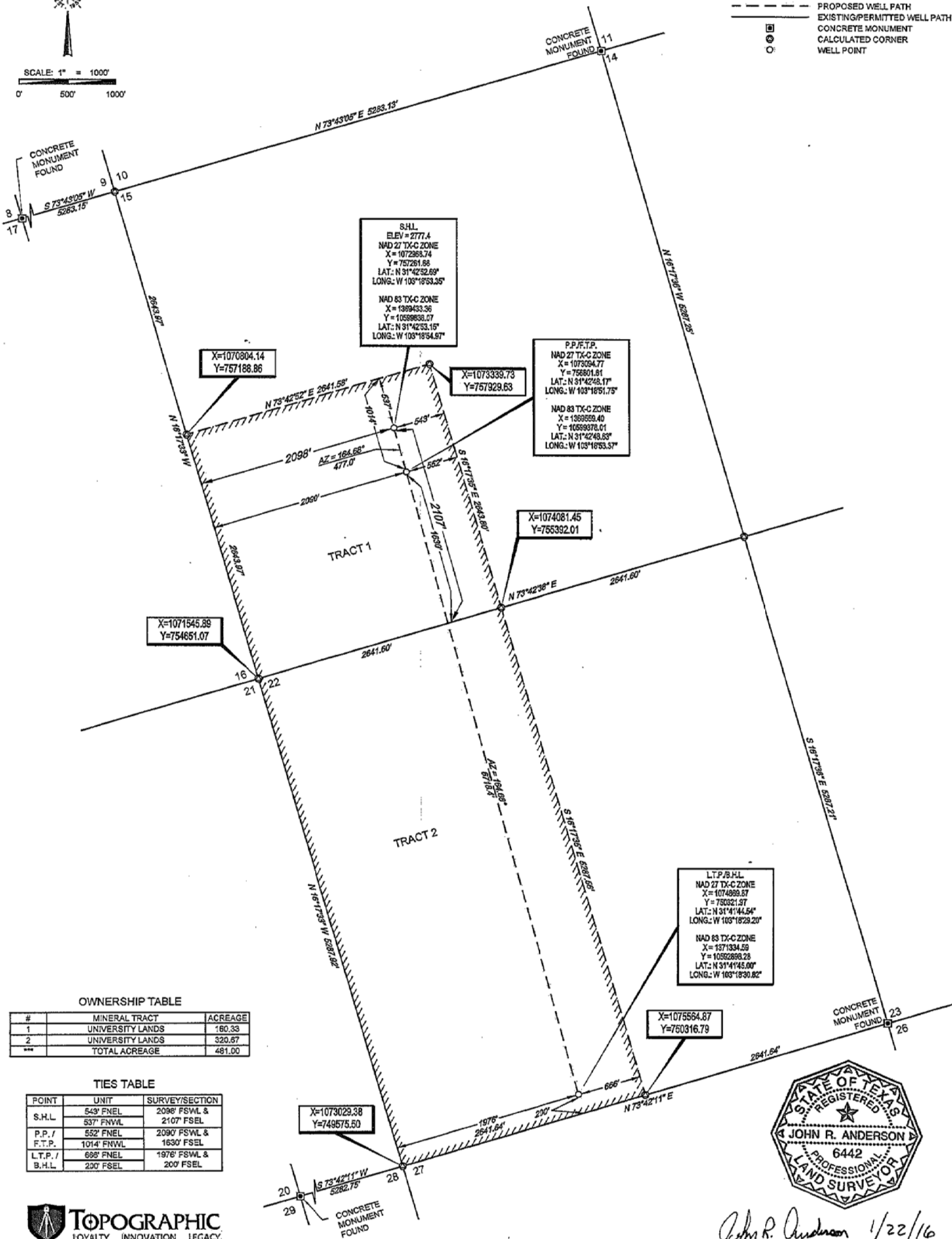
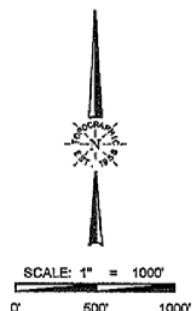

OWNERSHIP TABLE

#	MINERAL TRACT	ACREAGE
1	UNIVERSITY LANDS	160.33
2	UNIVERSITY LANDS	320.67
TOTAL	TOTAL ACREAGE	481.00

TIES TABLE

POINT	UNIT	SURVEY/SECTION
S.H.L.	543' FSEL	2098' FSWL & 2107' FSEL
P.P./	552' FSEL	2090' FSWL & 1630' FSEL
F.T.P./	1014' FSWL	1976' FSWL & 200' FSEL
L.T.P./	695' FSEL	
B.H.L.	230' FSEL	

**TOPOGRAPHIC**  
LOYALTY INNOVATION LEGACY

1400 EVERMAN PARKWAY, Ste. 197 • FT. WORTH, TEXAS 76140  
TELEPHONE: (817) 744-7512 • FAX: (817) 744-7543  
TEXAS FIRM REGISTRATION NO. 10042504  
WWW.TOPOGRAPHIC.COM

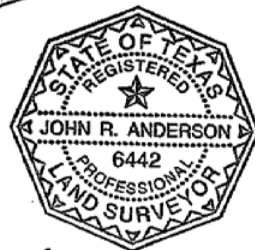

*John R. Anderson* 1/22/16  
John R. Anderson, R.P.L.S. No. 6442

JANUARY 22, 2016

UNIVERSITY 20 1503H  
DATE: 01/22/2016  
FILE: LO\_UNIVERSITY\_20\_1503\_H  
DRAWN BY: O.M.  
SHEET: 1 OF 1

REVISION:

INT DATE

NOTES:

1. ORIGINAL DOCUMENT SIZE: 11"X17"
2. ALL BEARINGS, DISTANCES, AND COORDINATE VALUES CONTAINED HEREIN ARE GRID BASED UPON THE TEXAS STATE PLANE COORDINATE SYSTEM, CENTRAL ZONE, U.S. SURVEY FEET, NORTH AMERICAN DATUM 1927, UNLESS OTHERWISE NOTED.
3. THIS LOCATION AND/OR UNIT/LEASE BOUNDARY HAS BEEN CAREFULLY SURVEYED ON THE GROUND UNDER MY SUPERVISION AND IS TRUE AND CORRECT TO THE BEST OF MY KNOWLEDGE ACCORDING TO THE EVIDENCE, OFFICIAL SURVEY RECORDS, MAPS, AND OTHER DATA PROVIDED BY SHELL WESTERN E&P. THIS PLAT WAS CREATED FOR THE SOLE PURPOSE OF FILING A PERMIT WITH THE RAILROAD COMMISSION OF TEXAS AND SHOULD NOT BE CONSTRUED AS A "BOUNDARY SURVEY" IN COMPLIANCE WITH T.S.P.L.S. MINIMUM STANDARDS OF PROCEDURES FOR BOUNDARY SURVEYS. THIS CERTIFICATION IS MADE AND LIMITED TO THOSE PERSONS OR ENTITIES SHOWN ON THE FACE OF THIS PLAT IS NON-TRANSFERABLE. THIS SURVEY IS CERTIFIED FOR THIS TRANSACTION ONLY.
4. ALL ELEVATION VALUES CONTAINED HEREON ARE ORTHOMETRIC ONLY, BASED UPON THE NORTH AMERICAN VERTICAL DATUM OF 1988 (NAVD 88), U.S. SURVEY FEET.
5. ALL MINERAL OWNERSHIP DATA SHOWN HEREIN IS BASED ON INFORMATION PROVIDED BY SHELL WESTERN E&P OR ITS SUBSIDIARIES & AFFILIATES.

NOTES CONT'D:

6. THE LEASE AND WELL SHOWN HEREON ARE LOCATED APPROXIMATELY 4.5 MILES SOUTHWEST OF THE CITY/TOWNSHIP/MUNICIPALITY OF WINK IN THE COUNTY OF WINKLER IN THE STATE OF TEXAS.
7. THE PRELIMINARY LOCATION HAS BEEN CAREFULLY SURVEYED ON THE GROUND DURING THE DATE OF JANUARY 13, 2016, AT A GROUND LEVEL ELEVATION OF 2777.4 SURVEY FEET.
8. S.H.L. = SURFACE HOLE LOCATION
9. P.P. = POINT OF PENETRATION
10. F.T.P. = FIRST TAKE POINT
11. L.T.P. = LAST TAKE POINT
12. B.H.L. = BOTTOM HOLE LOCATION

# UNIVERSITY 20 1503H AS-DRILLED LOCATION

641.23 ACRES (MEASURED)  
SECTIONS 15, 22 & 27, BLOCK 20, UNIVERSITY LAND SURVEY  
WINKLER COUNTY, TEXAS

SHELL WESTERN  
E&P

## LEGEND

	UNIT BOUNDARY
	COUNTY LINE
	SURVEY/SECTION LINE
	PROPOSED WELL PATH
	EXISTING/PERMITTED WELL PATH
	CONCRETE MONUMENT
	CALCULATED CORNER
	WELL POINT

## OWNERSHIP TABLE

#	MINERAL TRACT	ACREAGE
1	UNIVERSITY LANDS	160.33
2	UNIVERSITY LANDS	320.67
3	UNIVERSITY LANDS	160.23
***	TOTAL ACREAGE	641.23

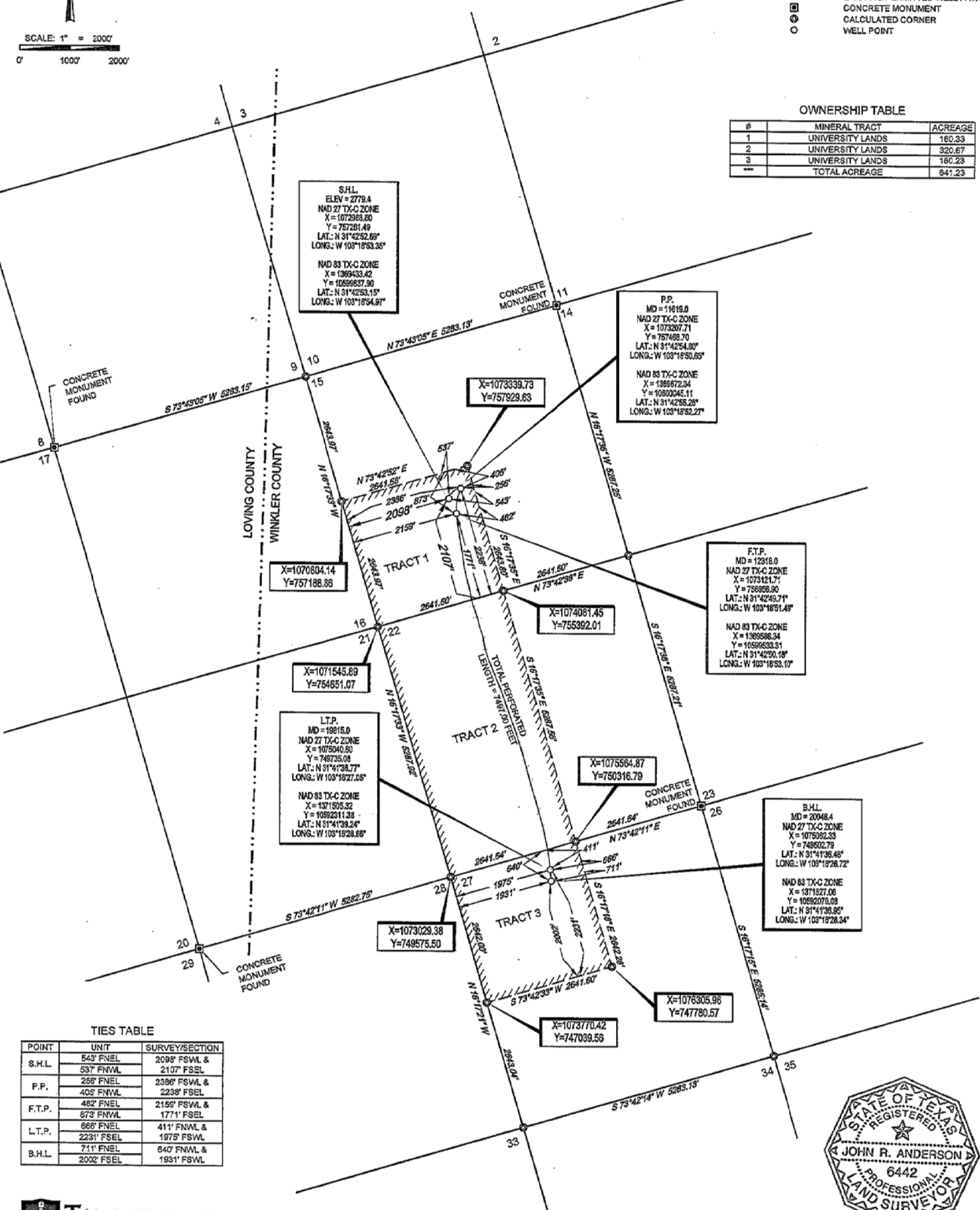
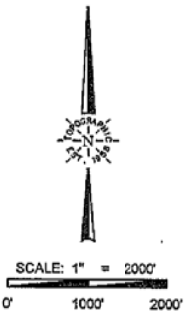

## TIES TABLE

POINT	UNIT	SURVEY/SECTION
S.H.L.	543' FNEL	2098' FSWL & 2107' FSEL
P.P.	256' FNEL	2386' FSWL & 2238' FSEL
F.T.P.	482' FNEL	2159' FSWL & 1771' FSEL
L.T.P.	666' FNEL	411' FSWL & 1975' FSWL
B.H.L.	711' FNEL	640' FSWL & 1931' FSWL

**TOPOGRAPHIC**  
LOYALTY INNOVATION LEGACY  
1400 EVERMAN PARKWAY, Ste. 197 • FT. WORTH, TEXAS 76140  
TELEPHONE: (817) 744-7512 • FAX: (817) 744-7543  
TEXAS FIRM REGISTRATION NO. 10042504  
WWW.TOPOGRAPHIC.COM



*John R. Anderson* 11/21/16  
John R. Anderson, R.P.L.S. No. 6442  
NOVEMBER 18, 2016

UNIVERSITY 20 1503H	REVISION:		NOTES:	NOTES CONTD:
	INT	DATE		
DATE: 11/18/2016			1. ORIGINAL DOCUMENT SIZE: 11"X 17"	6. THE LEASE AND WELL SHOWN HEREON ARE LOCATED APPROXIMATELY 19.5 MILES SOUTHWEST OF THE CITY/TOWNSHIP/MUNICIPALITY OF WINK IN THE COUNTY OF WINKLER IN THE STATE OF TEXAS.
FILE: AD_UNIVERSITY_20_1503_H			2. ALL BEARINGS, DISTANCES, AND COORDINATE VALUES CONTAINED HEREIN ARE GRID BASED UPON THE TEXAS STATE PLANE COORDINATE SYSTEM, CENTRAL ZONE, U.S. SURVEY FEET, NORTH AMERICAN DATUM 1927, UNLESS OTHERWISE NOTED.	7. THE AS-DRILLED SURFACE LOCATION HAS BEEN CAREFULLY SURVEYED ON THE GROUND DURING THE DATE OF APRIL 2, 2016, AT A GROUND LEVEL ELEVATION OF 2779.4 SURVEY FEET.
DRAWN BY: MML			3. THIS LOCATION AND/OR UNRELEASED BOUNDARY HAS BEEN CAREFULLY SURVEYED ON THE GROUND UNDER MY SUPERVISION AND IS TRUE AND CORRECT TO THE BEST OF MY KNOWLEDGE ACCORDING TO THE EVIDENCE, OFFICIAL SURVEY RECORDS, MAPS, AND OTHER DATA PROVIDED BY SHELL WESTERN E&P. THIS PLAT WAS CREATED FOR THE SOLE PURPOSE OF FILING A PERMIT WITH THE RAILROAD COMMISSION OF TEXAS AND SHOULD NOT BE CONSTRUED AS A "BOUNDARY SURVEY" IN COMPLIANCE WITH T.B.P.L.S. MINIMUM STANDARDS OF PROCEDURES FOR BOUNDARY SURVEYS. THIS CERTIFICATION IF MADE AND LIMITED TO THOSE PERSONS OR ENTITIES SHOWN ON THE FACE OF THIS PLAT IS NON-TRANSFERABLE. THIS SURVEY IS CERTIFIED FOR THIS TRANSACTION ONLY.	8. THE SUBSURFACE WELL PATH DATA SHOWN HEREIN IS BASED ON INFORMATION PROVIDED BY SHELL WESTERN E&P OR ITS SUBSIDIARIES & AFFILIATES.
SHEET: 1 OF 1			4. ALL ELEVATION VALUES CONTAINED HEREON ARE ORTHOMETRIC ONLY, BASED UPON THE NORTH AMERICAN VERTICAL DATUM OF 1988 (NAVD 88), U.S. SURVEY FEET.	9. S.H.L. = SURFACE HOLE LOCATION
			5. ALL MINERAL OWNERSHIP DATA SHOWN HEREIN IS BASED ON INFORMATION PROVIDED BY SHELL WESTERN E&P OR ITS SUBSIDIARIES & AFFILIATES.	10. P.P. = POINT OF PENETRATION
				11. F.T.P. = FIRST TAKE POINT
				12. L.T.P. = LAST TAKE POINT
				13. B.H.L. = BOTTOM HOLE LOCATION