

Surf Csg (13-3/8") @ 1028'
Circ to Surf

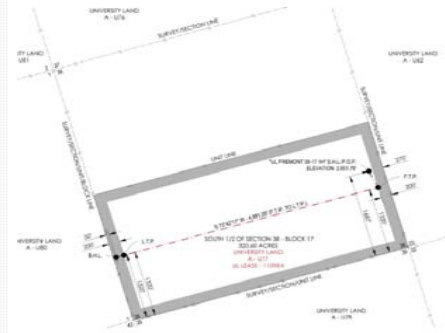

Intermediate Csg (10-3/4") @ 5000'
Est TOC (10-3/4") @ '

DV Tool @ 5,197'

Pkr @ TBD'
SSMSN @ TBD'

EOT @ 0

Est TOC (7-5/8") @ '

Drill window @ 10,815'

KOP @ 10,989' Lateral @ 11,877'
Intermediate Csg (7-5/8") @ 11198'

Set 3 cmt plugs TOC @ 10,856'

Pilot Hole TD @ 13,385

		WELL NAME UL Fremont 38-17 1H						FIELD: Phantom (Wolfcamp)		Well #: 4247500080		Permit #:						
		STATE: Texas						COUNTY: Ward		SRF LOC: Sec 38 - Blk 17 Surv UL; 270' FEL, 1687' FSL								
		API NO: 42-475-37230						SPUD DATE: 5/24/2017		BHL: Sec 38 - Blk 17 Surv UL; 73' FWL, 1349' FSL								
		PBTD:						TD DATE: 6/25/2017		FORMATION: Upper Wolfcamp B								
		TD: 16,399' TVD: 11,434'						CMPL DATE:		ELEVATION: 2652'; RKB 25'								
PIPE RECORD										HOLE DATA		CEMENT DATA						
	OD	GRADE	THD	WEIGHT (ppf)	TOP	BTM	# JTS	BIT SIZE	DEPTH	SX	YIELD (cu ft/sk)	TOC	Method					
Surf Csg	13-3/8"	J-55	STC	54.50#	0'	1028'	22	17.500"	1045'	970	1.74	0'	Circ to Surf					
Intermediate Csg	10-3/4"	J-55	BTC	45.50#	0'	5000'	118	12.250"	5018'	1163			Est					
Intermediate Csg	7-5/8"	HCP110	BTC	29.70#	0'	11198'	250	9.875"	11200'	1454	2.12		2 stg; Circ DV					
Production Csg	5-1/2"	P110	GeoConn	23.00#	0'	16373'	366	6.750"	16399'	1027	1.20	5100'	Est					
								Perfs/Top of Sleeve Depth:		See Below		LOGS:						
HISTORY:								Perforations:										
								Formation Top Perf Bottom Perf Net Feet JSPF Holes										
								Wolfcamp B										
TUBING/BHA Detail as of: 6/29/2017								ID (in)		OD (in)		Jts	Length (ft)	Depth (ft)	PUMP/ROD Detail as of: 6/29/2017		Rods	Length (ft)
KB Correction														0.00	KB Correction			
Tubing Hanger														0.00				
Tubing Sub														0.00				
Tubing Sub														0.00				
Tubing Sub														0.00				
2-7/8" Production tubing														0.00				
X-Nipple														0.00				
1 joint 2-7/8" tubing														0.00				
On/Off Tool														0.00				
AS1-X Production Packer (nickel plated) w/ 16K comp														0.00				
Tubing Sub - nickel coated														0.00				
XN-Nipple (2.313" ID with 2.205" No-Go) Stainless														0.00				
Disc Sub/Mule Shoe														0.00				
														0.00				
														0.00				
														0.00				
														0.00				
														0.00				
														0.00				
														0.00				
														0.00				
														0.00				
														0.00				
														0.00				
														0.00				
														0.00				
														0.00				
														0.00				
														0.00				
														0.00				
														0.00				
														0.00				
														0.00				
														0.00				
														0.00				
														0.00				
														0.00				
														0.00				
														0.00				
														0.00				
														0.00				
														0.00				
														0.00				
														0.00				
														0.00				
														0.00				
														0.00				
														0.00				
														0.00				
														0.00				
														0.00				
														0.00				
														0.00				
														0.00				
														0.00				
														0.00				
														0.00				
														0.00				
														0.00				
														0.00				
														0.00				
														0.00				
														0.00				
														0.00				
														0.00				
														0.00				
														0.00				
														0.00				
														0.00				
														0.00				
														0.00				
														0.00				
														0.00				
														0.00				
														0.00				
														0.00				
														0.00				
														0.00				
														0.00				
														0.00				
														0.00				
														0.00				
														0.00				
														0.00				
														0.00				
														0.00				
														0.00				
														0.00				
														0.00				
														0.00				
														0.00				