

API No. <u>42-371-39532</u> Drilling Permit # <u>825576</u> SWR Exception Case/Docket No. _____		RAILROAD COMMISSION OF TEXAS OIL & GAS DIVISION APPLICATION FOR PERMIT TO DRILL, RECOMPLETE, OR RE-ENTER <i>This facsimile W-1 was generated electronically from data submitted to the RRC.</i> <i>A certification of the automated data is available in the RRC's Austin office.</i>				FORM W-1 07/2004 Permit Status: Approved	
1. RRC Operator No. 276868		2. Operator's Name (as shown on form P-5, Organization Report) FORGE ENERGY, LLC		3. Operator Address (include street, city, state, zip): 10999 IH 10 WEST SUITE 900 SAN ANTONIO, TX 78230-0000			
4. Lease Name UL 24 VOYAGER		5. Well No. 2H					
GENERAL INFORMATION							
6. Purpose of filing (mark ALL appropriate boxes): <input checked="" type="checkbox"/> New Drill <input type="checkbox"/> Recompletion <input type="checkbox"/> Reclass <input type="checkbox"/> Field Transfer <input type="checkbox"/> Re-Enter <input type="checkbox"/> Amended <input type="checkbox"/> Amended as Drilled (BHL) (Also File Form W-1D)							
7. Wellbore Profile (mark ALL appropriate boxes): <input type="checkbox"/> Vertical <input checked="" type="checkbox"/> Horizontal (Also File Form W-1H) <input type="checkbox"/> Directional (Also File Form W-1D) <input type="checkbox"/> Sidetrack							
8. Total Depth 7500		9. Do you have the right to develop the minerals under any right-of-way ? <input checked="" type="checkbox"/> Yes <input type="checkbox"/> No		10. Is this well subject to Statewide Rule 36 (hydrogen sulfide area)? <input checked="" type="checkbox"/> Yes <input type="checkbox"/> No			
SURFACE LOCATION AND ACREAGE INFORMATION							
11. RRC District No. 08		12. County PECOS		13. Surface Location <input checked="" type="checkbox"/> Land <input type="checkbox"/> Bay/Estuary <input type="checkbox"/> Inland Waterway <input type="checkbox"/> Offshore			
14. This well is to be located <u>14.6</u> miles in a <u>N</u> direction from <u>FT. STOCKTON</u> which is the nearest town in the county of the well site.							
15. Section 2		16. Block 24		17. Survey UL		18. Abstract No. A-U201	
				19. Distance to nearest lease line: 200 ft.		20. Number of contiguous acres in lease, pooled unit, or unitized tract: 640	
21. Lease Perpendiculars: <u>200</u> ft from the <u>NORTH</u> line and <u>2050</u> ft from the <u>EAST</u> line.							
22. Survey Perpendiculars: <u>200</u> ft from the <u>NORTH</u> line and <u>2050</u> ft from the <u>EAST</u> line.							
23. Is this a pooled unit? <input type="checkbox"/> Yes <input checked="" type="checkbox"/> No			24. Unitization Docket No:		25. Are you applying for Substandard Acreage Field? <input type="checkbox"/> Yes (attach Form W-1A) <input checked="" type="checkbox"/> No		
FIELD INFORMATION List all fields of anticipated completion including Wildcat. List one zone per line.							
26. RRC District No.	27. Field No.	28. Field Name (exactly as shown in RRC records)		29. Well Type	30. Completion Depth	31. Distance to Nearest Well in this Reservoir	
08	98359800	WOLFBONE (TREND AREA)		Oil or Gas Well	7500	0.00	
BOTTOMHOLE LOCATION INFORMATION is required for DIRECTIONAL, HORIZONTAL, AND AMENDED AS DRILLED PERMIT APPLICATIONS (see W-1H attachment)							
Remarks [RRC STAFF Apr 25, 2017 10:47 AM]: Changed well count to match UFT field rules.				Certificate: I certify that information stated in this application is true and complete, to the best of my knowledge. <div style="display: flex; justify-content: space-between;"> <div> <u>Katrina Boyd, Operations Assistant</u> Name of filer </div> <div> <u>Apr 18, 2017</u> Date submitted </div> </div> <div style="display: flex; justify-content: space-between; margin-top: 10px;"> <div> <u>(432)5241301</u> Phone </div> <div> <u>kboyd@forgenergy.com</u> E-mail Address (OPTIONAL) </div> </div>			
RRC Use Only							
Data Validation Time Stamp: Apr 27, 2017 11:27 AM(Current Version)							

Permit Status: Approved <i>The RRC has not approved this application. Duplication or distribution of information is at the user's own risk.</i>

**RAILROAD COMMISSION OF TEXAS
OIL & GAS DIVISION**

APPLICATION FOR PERMIT TO DRILL, RECOMPLETE, OR RE-ENTER

*This facsimile W-1 was generated electronically from data submitted to the RRC.
 A certification of the automated data is available in the RRC's Austin office.*

Permit #	825576
Approved Date:	Apr 26, 2017

1. RRC Operator No. 276868	2. Operator's Name (exactly as shown on form P-5, Organization Report) FORGE ENERGY, LLC	3. Lease Name UL 24 VOYAGER	4. Well No. 2H
--------------------------------------	--	---------------------------------------	--------------------------

Lateral Drainhole Location Information

5. Field as shown on Form W-1	WOLFBONE (TREND AREA) (Field # 98359800, RRC District 08)
-------------------------------	--

6. Section 2	7. Block 24	8. Survey UL	9. Abstract	10. County of BHL PECOS
------------------------	-----------------------	------------------------	-------------	-----------------------------------

	11. Terminus Lease Line Perpendiculars 200 ft. from the SOUTH line. and 350 ft. from the WEST line			
	12. Terminus Survey Line Perpendiculars 200 ft. from the SOUTH line. and 350 ft. from the WEST line			
	13. Penetration Point Lease Line Perpendiculars 200 ft. from the NORTH line. and 2050 ft. from the EAST line			

RAILROAD COMMISSION OF TEXAS
OIL & GAS DIVISION

PERMIT TO DRILL, DEEPEN, PLUG BACK, OR RE-ENTER ON A REGULAR OR ADMINISTRATIVE EXCEPTION LOCATION

PERMIT NUMBER 825576	DATE PERMIT ISSUED OR AMENDED Apr 26, 2017	DISTRICT * 08																																				
API NUMBER 42-371-39532	FORM W-1 RECEIVED Apr 18, 2017	COUNTY PECOS																																				
TYPE OF OPERATION NEW DRILL	WELLBORE PROFILE(S) Horizontal	ACRES 640																																				
OPERATOR FORGE ENERGY, LLC 10999 IH 10 WEST SUITE 900 SAN ANTONIO, TX 78230-0000		NOTICE This permit and any allowable assigned may be revoked if payment for fee(s) submitted to the Commission is not honored. District Office Telephone No: (432) 684-5581																																				
LEASE NAME UL 24 VOYAGER		WELL NUMBER 2H																																				
LOCATION 14.6 miles N direction from FT. STOCKTON		TOTAL DEPTH 7500																																				
Section, Block and/or Survey SECTION ◀ 2 BLOCK ◀ 24 ABSTRACT ◀ U201 SURVEY ◀ UL																																						
DISTANCE TO SURVEY LINES 200 ft. NORTH 2050 ft. EAST		DISTANCE TO NEAREST LEASE LINE 200 ft.																																				
DISTANCE TO LEASE LINES 200 ft. NORTH 2050 ft. EAST		DISTANCE TO NEAREST WELL ON LEASE See FIELD(s) Below																																				
FIELD(s) and LIMITATIONS: <p align="center">* SEE FIELD DISTRICT FOR REPORTING PURPOSES *</p>																																						
<table style="width:100%; border-collapse: collapse;"> <thead> <tr> <th style="text-align: left;">FIELD NAME LEASE NAME</th> <th style="text-align: right;">ACRES NEAREST LEASE</th> <th style="text-align: right;">DEPTH NEAREST LEASE</th> <th style="text-align: right;">WELL # NEAREST WE</th> <th style="text-align: right;">DIST</th> </tr> </thead> <tbody> <tr> <td colspan="5"><hr/></td> </tr> <tr> <td>WOLFBONE (TREND AREA)</td> <td style="text-align: right;">640.00</td> <td style="text-align: right;">7,500</td> <td style="text-align: right;">2H</td> <td style="text-align: right;">08</td> </tr> <tr> <td>UL 24 VOYAGER</td> <td style="text-align: right;">200</td> <td></td> <td style="text-align: right;">0</td> <td></td> </tr> <tr> <td colspan="5"><hr/></td> </tr> <tr> <td colspan="5">WELLBORE PROFILE(s) FOR FIELD: Horizontal</td> </tr> <tr> <td colspan="5"><hr/></td> </tr> </tbody> </table>				FIELD NAME LEASE NAME	ACRES NEAREST LEASE	DEPTH NEAREST LEASE	WELL # NEAREST WE	DIST	<hr/>					WOLFBONE (TREND AREA)	640.00	7,500	2H	08	UL 24 VOYAGER	200		0		<hr/>					WELLBORE PROFILE(s) FOR FIELD: Horizontal					<hr/>				
FIELD NAME LEASE NAME	ACRES NEAREST LEASE	DEPTH NEAREST LEASE	WELL # NEAREST WE	DIST																																		
<hr/>																																						
WOLFBONE (TREND AREA)	640.00	7,500	2H	08																																		
UL 24 VOYAGER	200		0																																			
<hr/>																																						
WELLBORE PROFILE(s) FOR FIELD: Horizontal																																						
<hr/>																																						
RESTRICTIONS: This is a hydrogen sulfide field. Hydrogen Sulfide Fields with perforations must be isolated and tested per State Wide Rule 36 and a Form H-9 filed with the district office. Fields with SWR 10 authority to downhole commingle must be isolated and tested individually prior to commingling production. Lateral: TH1 Penetration Point Location Lease Lines: 200.0 F NORTH L 2050.0 F EAST L Terminus Location BH County: PECOS Section: 2 Block: 24 Abstract: Survey: UL Lease Lines: 200.0 F SOUTH L 350.0 F WEST L Survey Lines: 200.0 F SOUTH L 350.0 F WEST L																																						
THE FOLLOWING RESTRICTIONS APPLY TO ALL FIELDS																																						

RAILROAD COMMISSION OF TEXAS
OIL & GAS DIVISION

PERMIT TO DRILL, DEEPEN, PLUG BACK, OR RE-ENTER ON A REGULAR OR ADMINISTRATIVE EXCEPTION LOCATION

PERMIT NUMBER <div style="text-align: right;">825576</div>	DATE PERMIT ISSUED OR AMENDED <div style="text-align: center;">Apr 26, 2017</div>	DISTRICT <div style="text-align: center;">* 08</div>										
API NUMBER <div style="text-align: right;">42-371-39532</div>	FORM W-1 RECEIVED <div style="text-align: center;">Apr 18, 2017</div>	COUNTY <div style="text-align: center;">PECOS</div>										
TYPE OF OPERATION <div style="text-align: center;">NEW DRILL</div>	WELLBORE PROFILE(S) <div style="text-align: center;">Horizontal</div>	ACRES <div style="text-align: center;">640</div>										
OPERATOR <div style="text-align: right;">276868</div> <div style="text-align: center;">FORGE ENERGY, LLC</div> <div style="text-align: center;">10999 IH 10 WEST SUITE 900</div> <div style="text-align: center;">SAN ANTONIO, TX 78230-0000</div>		NOTICE This permit and any allowable assigned may be revoked if payment for fee(s) submitted to the Commission is not honored. <div style="text-align: center;">District Office Telephone No:</div> <div style="text-align: center;">(432) 684-5581</div>										
LEASE NAME <div style="text-align: center;">UL 24 VOYAGER</div>		WELL NUMBER <div style="text-align: center;">2H</div>										
LOCATION <div style="text-align: center;">14.6 miles N direction from FT. STOCKTON</div>		TOTAL DEPTH <div style="text-align: center;">7500</div>										
Section, Block and/or Survey <div style="display: flex; justify-content: space-between;"> <div>SECTION 2</div> <div>BLOCK 24</div> <div>ABSTRACT U201</div> </div> <div style="display: flex; justify-content: space-between;"> <div>SURVEY UL</div> </div>												
DISTANCE TO SURVEY LINES <div style="text-align: center;">200 ft. NORTH 2050 ft. EAST</div>		DISTANCE TO NEAREST LEASE LINE <div style="text-align: center;">200 ft.</div>										
DISTANCE TO LEASE LINES <div style="text-align: center;">200 ft. NORTH 2050 ft. EAST</div>		DISTANCE TO NEAREST WELL ON LEASE <div style="text-align: center;">See FIELD(s) Below</div>										
FIELD(s) and LIMITATIONS: <div style="text-align: center;">* SEE FIELD DISTRICT FOR REPORTING PURPOSES *</div>												
<table style="width: 100%; border: none;"> <tr> <td style="width: 60%;">FIELD NAME</td> <td style="width: 15%;">ACRES</td> <td style="width: 15%;">DEPTH</td> <td style="width: 10%;">WELL #</td> <td style="width: 10%;">DIST</td> </tr> <tr> <td>LEASE NAME</td> <td>NEAREST LEASE</td> <td></td> <td>NEAREST WE</td> <td></td> </tr> </table>			FIELD NAME	ACRES	DEPTH	WELL #	DIST	LEASE NAME	NEAREST LEASE		NEAREST WE	
FIELD NAME	ACRES	DEPTH	WELL #	DIST								
LEASE NAME	NEAREST LEASE		NEAREST WE									
<p>This well shall be completed and produced in compliance with applicable special field or statewide spacing and density rules. If this well is to be used for brine mining, underground storage of liquid hydrocarbons in salt formations, or underground storage of gas in salt formations, a permit for that specific purpose must be obtained from Environmental Services prior to construction, including drilling, of the well in accordance with Statewide Rules 81, 95, and 97.</p> <p>This well must comply to the new SWR 3.13 requirements concerning the isolation of any potential flow zones and zones with corrosive formation fluids. See approved permit for those formations that have been identified for the county in which you are drilling the well in.</p> <p>The designated interval for one or more of the fields approved in this permit appears to overlap with the designated interval of another field or fields in this district. In the case of conflicting designated intervals you will be required to be consistent in field designation on this lease. Further, if the designated interval overlap of wells on this lease results in an actual or potential double assignment of reservoir and the applicant cannot conclusively demonstrate that there is no double assignment, the permitted well may not be assigned an allowable until the conflict is resolved. Because of the overlapping designated intervals in this area, issuance of this permit does not guarantee that the completion of the well will be approved or that the well will receive an allowable in any given field, even if that field is listed on the approved permit application.</p>												

**RAILROAD COMMISSION OF TEXAS
OIL & GAS DIVISION
SWR #13 Formation Data**

PECOS (371) County

Formation	Shallow Top	Deep Top	Remarks	Geological Order	Effective Date
TOBORG	100	500		1	12/17/2013
SOMA	700	900		2	12/17/2013
RUSTLER	1,300	1,300		3	12/17/2013
YATES	700	2,900		4	12/17/2013
SEVEN RIVERS	1,400	1,800		5	12/17/2013
GRAYBURG	1,600	2,200		6	12/17/2013
O'BRIEN	2,500	2,500		7	12/17/2013
GLORIETA	2,900	2,900		8	12/17/2013
TUBB	3,200	3,200		9	12/17/2013
QUEEN	1,100	3,400		10	12/17/2013
SAN ANDRES	1,200	3,800	usable quality water zone; low volume H2S	11	12/17/2013
PERMIAN GENERAL	3,900	3,900		12	12/17/2013
CLEARFORK	2,500	4,200		13	12/17/2013
SULLIVAN	4,800	4,800		14	12/17/2013
WICHITA ALBANY	2,700	4,800		15	12/17/2013
DELAWARE	4,000	5,200		16	12/17/2013
MONTOYA	5,300	5,300		17	12/17/2013
WADDELL	6,000	6,000		18	12/17/2013
CANYON	6,000	6,900		19	12/17/2013
BONE SPRINGS	7,100	7,100		20	12/17/2013
CABBALLOS	7,300	7,300		21	12/17/2013
STRAWN	7,000	8,300		22	12/17/2013
ZONE	9,800	9,800	unidentified	23	12/17/2013
MULTIPAY	12,000	12,000	unidentified	24	12/17/2013
WOLFCAMP	4,400	12,000		25	12/17/2013
PENNSYLVANIAN	7,700	12,900		26	12/17/2013
MISSISSIPPIAN	15,000	15,000		27	12/17/2013
ATOKA	16,400	16,400		28	12/17/2013
ELLENBURGER	4,700	20,500		29	12/17/2013

**RAILROAD COMMISSION OF TEXAS
OIL & GAS DIVISION
SWR #13 Formation Data**

PECOS (371) County

Formation	Shallow Top	Deep Top	Remarks	Geological Order	Effective Date
DEVONIAN	5,100	21,200		30	12/17/2013

The above list may not be all inclusive, and may also include formations that do not intersect all wellbores. Formation "TOP" information listed reflects an estimated range based on geologic variances across the county. To clarify, the "Deep Top" is not the bottom of the formation; it is the deepest depth at which the "TOP" of the formation has been or might be encountered. This is a dynamic list subject to updates and revisions. It is the operator's responsibility to make sure that at the time of spudding the well the most current list is being referenced. Refer to the RRC website at the following address for the most recent information.
<http://www.rrc.texas.gov/oil-gas/compliance-enforcement/rule-13-geologic-formation-info>

**RAILROAD COMMISSION OF TEXAS
OIL & GAS DIVISION
SWR #13 Formation Data**

PECOS (371) County

Formation	Shallow Top	Deep Top	Remarks	Geological Order	Effective Date
TOBORG	100	500		1	12/17/2013
SOMA	700	900		2	12/17/2013
RUSTLER	1,300	1,300		3	12/17/2013
YATES	700	2,900		4	12/17/2013
SEVEN RIVERS	1,400	1,800		5	12/17/2013
GRAYBURG	1,600	2,200		6	12/17/2013
O'BRIEN	2,500	2,500		7	12/17/2013
GLORIETA	2,900	2,900		8	12/17/2013
TUBB	3,200	3,200		9	12/17/2013
QUEEN	1,100	3,400		10	12/17/2013
SAN ANDRES	1,200	3,800	usable quality water zone; low volume H2S	11	12/17/2013
PERMIAN GENERAL	3,900	3,900		12	12/17/2013
CLEARFORK	2,500	4,200		13	12/17/2013
SULLIVAN	4,800	4,800		14	12/17/2013
WICHITA ALBANY	2,700	4,800		15	12/17/2013
DELAWARE	4,000	5,200		16	12/17/2013
MONTOYA	5,300	5,300		17	12/17/2013
WADDELL	6,000	6,000		18	12/17/2013
CANYON	6,000	6,900		19	12/17/2013
BONE SPRINGS	7,100	7,100		20	12/17/2013
CABBALLOS	7,300	7,300		21	12/17/2013
STRAWN	7,000	8,300		22	12/17/2013
ZONE	9,800	9,800	unidentified	23	12/17/2013
MULTIPAY	12,000	12,000	unidentified	24	12/17/2013
WOLFCAMP	4,400	12,000		25	12/17/2013
PENNSYLVANIAN	7,700	12,900		26	12/17/2013
MISSISSIPPIAN	15,000	15,000		27	12/17/2013
ATOKA	16,400	16,400		28	12/17/2013
ELLENBURGER	4,700	20,500		29	12/17/2013

**RAILROAD COMMISSION OF TEXAS
OIL & GAS DIVISION
SWR #13 Formation Data**

PECOS (371) County

Formation	Shallow Top	Deep Top	Remarks	Geological Order	Effective Date
DEVONIAN	5,100	21,200		30	12/17/2013

The above list may not be all inclusive, and may also include formations that do not intersect all wellbores. Formation "TOP" information listed reflects an estimated range based on geologic variances across the county. To clarify, the "Deep Top" is not the bottom of the formation; it is the deepest depth at which the "TOP" of the formation has been or might be encountered. This is a dynamic list subject to updates and revisions. It is the operator's responsibility to make sure that at the time of spudding the well the most current list is being referenced. Refer to the RRC website at the following address for the most recent information.
<http://www.rrc.texas.gov/oil-gas/compliance-enforcement/rule-13-geologic-formation-info>

GROUNDWATER PROTECTION DETERMINATION

Form GW-2



Groundwater Advisory Unit

Date Issued: 25 April 2017**GAU Number:** 170831**Attention:** FORGE ENERGY, LLC
10999 IH 10 WEST SUITE 900
SAN ANTONIO, TX 78230**Operator No.:** 276868**API Number:**
County: PECOS
Lease Name: UL 24 VOYAGER
Lease Number:
Well Number: 2H
Total Vertical Depth: 7500
Latitude: 30.891081
Longitude: -102.634257
Datum: NAD27**Purpose:** New Drill**Location:** Survey-UNIVERSITY LANDS; Block-24; Section-2

To protect usable-quality groundwater at this location, the Groundwater Advisory Unit of the Railroad Commission of Texas recommends:

The interval from the land surface to a depth of 800 feet must be protected.

This recommendation is applicable for all wells drilled in this N/2 of sec. 2.

Note: Unless stated otherwise, this recommendation is intended to apply only to the subject well and not for area-wide use. This recommendation is for normal drilling, production, and plugging operations only. It does not apply to saltwater disposal operation into a nonproductive zone (RRC Form W-14).

This determination is based on information provided when the application was submitted on 04/20/2017. If the location information has changed, you must contact the Groundwater Advisory Unit, and submit a new application if necessary. If you have questions, please contact us at 512-463-2741 or gau@rrc.texas.gov.

Groundwater Advisory Unit, Oil and Gas Division

SECTION 2, BLOCK 24, UNIVERSITY LANDS SURVEY,
PECOS COUNTY, TEXAS

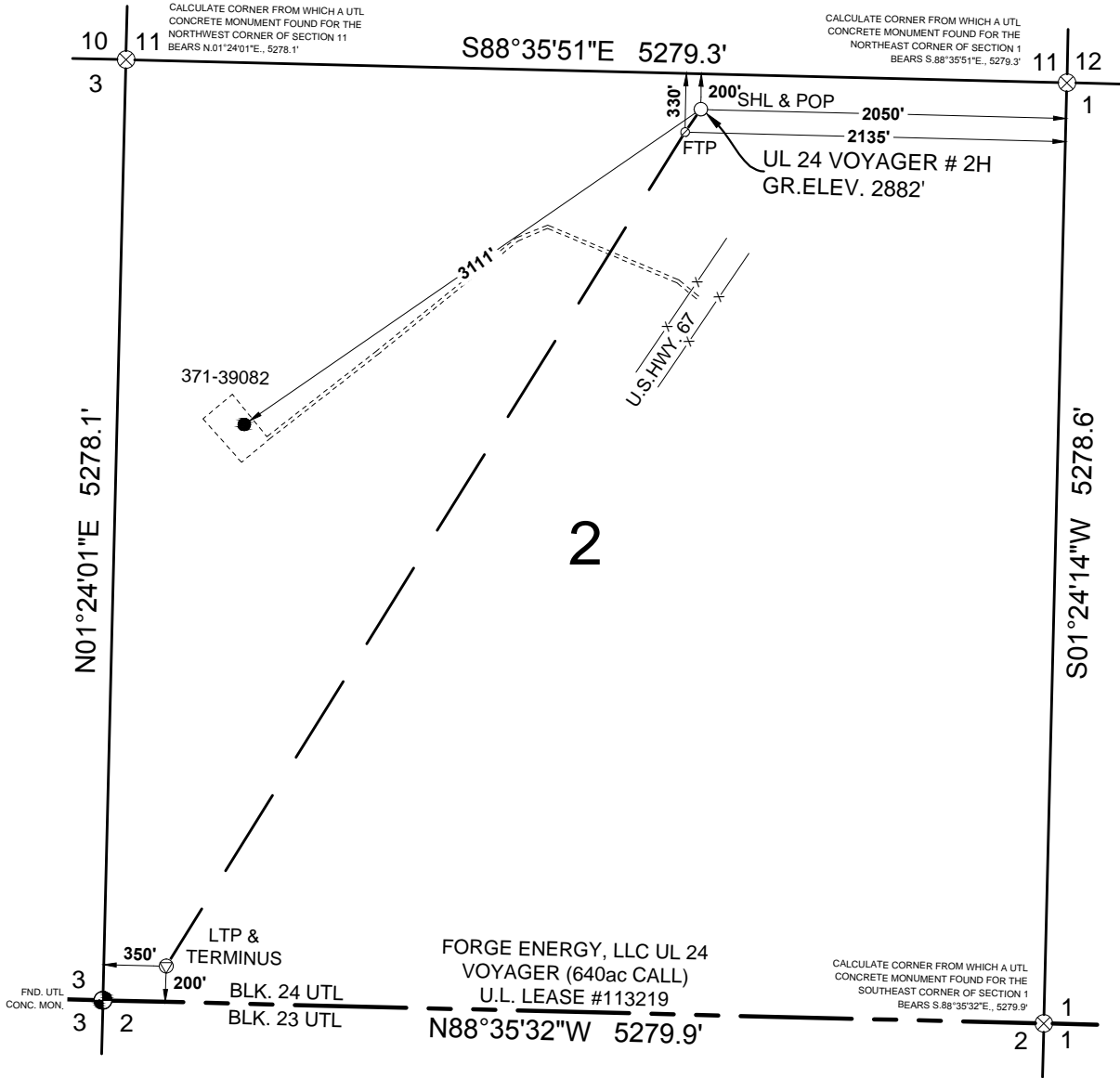

SURFACE LOCATION	NAD 83, TEXAS CENTRAL - N.(Y)=10295337.8', E.(X)=1574811.4' - LAT=30° 53' 28.45"N, LON=102° 38' 04.86"W.
	NAD 27, TEXAS CENTRAL - N.(Y)= 452763.3', E.(X)=1278345.6'- LAT=30.8910819°N, LON=102.6342577°W.
FIRST TAKE	NAD 83, TEXAS CENTRAL - N.(Y)=10295209.9', E.(X)=1574723.2' - LAT=30° 53' 27.17"N, LON=102° 38' 05.84"W.
	NAD 27, TEXAS CENTRAL - N.(Y)=634257', E.(X)=1278257.4'- LAT=30.8907254°N, LON=102.6345304°W.
LAST TAKE & TERMINUS	NAD 83, TEXAS CENTRAL - N.(Y)=10290531.6', E.(X)=1571813.7' - LAT=30° 52' 40.27"N, LON=102° 38' 38.11"W.
	NAD 27, TEXAS CENTRAL - N.(Y)=447957.1', E.(X)=1275347.9'- LAT=30.8776986°N, LON=102.6434945°W.

FROM THE JCT. OF U.S. HIGHWAY 67 AND INTERSTATE 10 ABOUT 14 MILES EAST OF FT. STOCKTON, TEXAS, GO NORTH ON US 67 FROM THE NORTH SERVICE ROAD FOR ±0.8 MILES TO A CALICHE ROAD LEFT. GO WEST ON CALICHE ROAD ±275 FEET TO THE PROPOSED LEASE ROAD AND THE LOCATION ±900 FEET RIGHT.

SURVEYOR'S NOTES:

- SEE DOCUMENTS FILED IN THIS OFFICE WHICH DESCRIBE IN DETAIL THE RECONSTRUCTION OF THESE SECTIONS AND/OR BLOCKS, USING FOUND MONUMENTATION, GLO AND COURTHOUSE DOCUMENTATION.
- NO SURFACE OWNERSHIP WAS PROVIDED OR REQUESTED BY FORGE ENERGY, L.L.C. AND NONE WAS RESEARCHED OR PROVIDED BY W.T.C., INC.
- BASIS OF BEARINGS AND COORDINATES SHOWN HEREON ARE A LAMBERT CONICAL PROJECTION OF THE TEXAS COORDINATE SYSTEM, STATE PLANE GRID, CENTRAL ZONE, NAD 83, BASED ON NGS STATION HIGH.
- THIS LOCATION IS APPROXIMATELY 14.6 MILES N.89°E. FROM FT. STOCKTON, TEXAS.

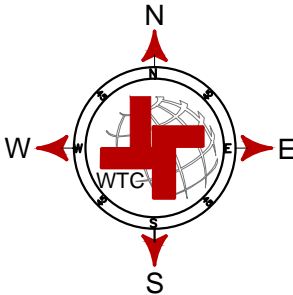

LEGEND

- DENOTES SURFACE HOLE LOCATION
- ⊗ DENOTES POINT OF PENETRATION
- ⊙ DENOTES FIRST OR LAST TAKE POINT
- ⊕ DENOTES FIRST OR LAST TAKE POINT
- ⊗ DENOTES FOUND SECTION CORNER
- ⊗ DENOTES CALCULATED CORNER
- ▨ DENOTES LEASE BOUNDARY

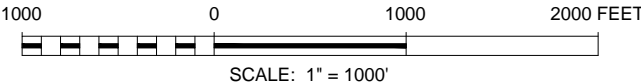

I, THE UNDERSIGNED, DO HEREBY CERTIFY THAT THE SURVEY INFORMATION FOUND ON THIS PERMIT PLAT WAS DERIVED FROM FIELD NOTES OR ELECTRONIC DATA OF AN ACTUAL ON-THE-GROUND SURVEY MADE BY ME OR UNDER MY SUPERVISION AND IS TRUE AND CORRECT TO THE BEST OF MY KNOWLEDGE AND BELIEF. NO WARRANTY IS MADE OR INTENDED FOR THE LOCATION OF ANY OR ALL EASEMENTS THAT MAY EXIST WITHIN THE BOUNDS OF THIS SURVEY. THE INFORMATION PRESENTED HEREON IS FOR TEXAS RAILROAD COMMISSION PERMITTING ONLY, AND DOES NOT CONSTITUTE OR REPRESENT A COMPLETE BOUNDARY SURVEY AS DEFINED BY THE T.B.P.L.S., "PROFESSIONAL LAND SURVEYING PRACTICES ACT." IF THERE ARE ANY ALTERATIONS MADE, (HAND DRAWN OR HANDWRITTEN ADDITIONS) THIS SURVEYOR IS NO LONGER RESPONSIBLE FOR THE VALIDITY OF THIS PLAT.

GREGORY W. SHOULTS RPLS #5356

SURVEY DATE: 03/23/2017
JOB NO.: 51739

03/24/2017
DATE

DRAFT GWS
SHEET: 1 OF 1



UL 24 VOYAGER #2H
LOCATED 200 FEET FROM THE NORTH LINE AND 2050 FEET FROM THE EAST LINE OF SECTION 2, BLOCK 24, UNIVERSITY LANDS SURVEY, PECOS COUNTY, TEXAS.



W T C, INC.
405 S.W. 1st. STREET
ANDREWS, TEXAS 79714
(432) 523-2181
TEXAS REGISTERED ENGINEERING FIRM F-2746
TEXAS REGISTERED SURVEYOR FIRM #100792-00