

OPERATOR: PDEH LLC

AS-DRILLED LOCATION

LEASE NAME & WELL NO.:

UL 20 N GOLD SPOON B 2004H
API #: 4230132938

PSA ACREAGE:

1,922.10 ACRES (CALLED)

NEAREST TOWN IN COUNTY:

±15.6 MILES SOUTHEAST OF MENTONE, TEXAS

DESCRIPTION:

SECTIONS 17, 20 & 29, BLOCK 20, UNIVERSITY LAND SURVEY
LOVING COUNTY, TEXAS



SCALE: 1" = 2000'

0' 1000' 2000'

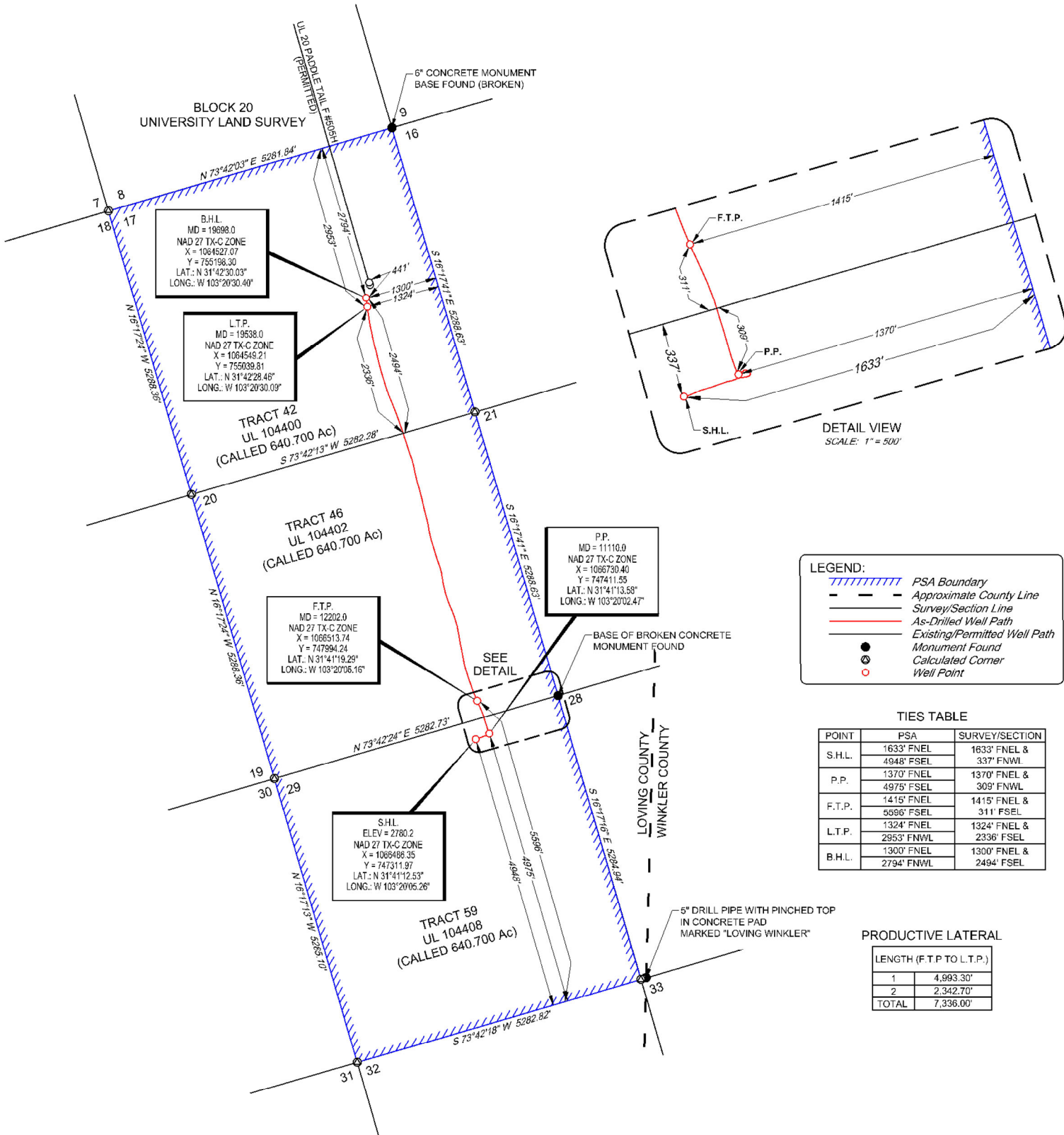

481 WINSBROOK ROAD, Ste. 200 • BENBROOK, TEXAS 76126
TELEPHONE: (817) 744-7512 • FAX: (817) 744-7554
TEXAS FIRM REGISTRATION NO. 10042504
WWW.TOPOGRAPHIC.COM

PRELIMINARY, THIS DOCUMENT SHALL NOT BE RECORDED FOR ANY PURPOSE AND SHALL NOT BE USED OR VIEWED OR RELIED UPON AS A FINAL SURVEY DOCUMENT.

John R. Anderson, R.P.L.S. No. 6442

UL 20 N GOLD SPOON B 2004H AS-DRILLED	REVISION:		NOTES:	NOTES CONT'D:
	A.C.L.	07/05/2022		
	O.M.	03/22/2023		
DATE: 08/07/2017			1. ORIGINAL DOCUMENT SIZE: 11" X 17" 2. ALL BEARINGS, DISTANCES, AND COORDINATE VALUES CONTAINED HEREIN ARE GRID BASED UPON THE TEXAS STATE PLANE COORDINATE SYSTEM, CENTRAL ZONE, U.S. SURVEY FEET, NORTH AMERICAN DATUM 1927, UNLESS OTHERWISE NOTED. 3. THIS LOCATION AND/OR UNIT/LEASE BOUNDARY HAS BEEN CAREFULLY SURVEYED ON THE GROUND UNDER MY SUPERVISION AND IS TRUE AND CORRECT TO THE BEST OF MY KNOWLEDGE ACCORDING TO THE EVIDENCE, OFFICIAL SURVEY RECORDS, MAPS, AND OTHER DATA PROVIDED BY PERMIAN DELAWARE ENTERPRISES HOLDINGS, LLC. THIS PLAT WAS CREATED FOR THE SOLE PURPOSE OF FILING A PERMIT WITH THE RAILROAD COMMISSION OF TEXAS AND SHOULD NOT BE CONSTRUED AS A "BOUNDARY SURVEY" IN COMPLIANCE WITH T.B.P.L.S. MINIMUM STANDARDS OF PROCEDURES FOR BOUNDARY SURVEYS. THIS CERTIFICATION IS MADE AND LIMITED TO THOSE PERSONS OR ENTITIES SHOWN ON THE FACE OF THIS PLAT AND IS NON-TRANSFERABLE. THIS SURVEY IS CERTIFIED FOR THIS TRANSACTION ONLY. 4. ALL ELEVATION VALUES CONTAINED HEREON ARE ORTHOMETRIC ONLY, BASED UPON THE NORTH AMERICAN VERTICAL DATUM OF 1988 (NAVD 88), U.S. SURVEY FEET. 5. ALL MINERAL OWNERSHIP DATA SHOWN HEREIN IS BASED ON INFORMATION PROVIDED BY PERMIAN DELAWARE ENTERPRISES HOLDINGS, LLC OR ITS SUBSIDIARIES & AFFILIATES.	6. THE AS-DRILLED SURFACE LOCATION HAS BEEN CAREFULLY SURVEYED ON THE GROUND DURING THE DATE OF: JULY 18, 2016. 7. THE SUBSURFACE WELL PATH DATA SHOWN HEREIN IS BASED ON INFORMATION PROVIDED BY PERMIAN DELAWARE ENTERPRISES HOLDINGS, LLC OR ITS SUBSIDIARIES & AFFILIATES. 8. S.H.L. = SURFACE HOLE LOCATION 9. P.P. = POINT OF PENETRATION 10. F.T.P. = FIRST TAKE POINT 11. L.T.P. = LAST TAKE POINT 12. B.H.L. = BOTTOM HOLE LOCATION
FILE: #D_UL_20_N_GOLD_SPOON_B_2004H_REV2_PDEH				
DRAWN BY: O.M./T.H.				
SHEET: 1 OF 1				

S:\SURVEY\ISHELL\PERMIAN BASIN\UNIVERSITY_20_20_LOV\FINAL_PRODUCT\SIAD_UL_20_N_GOLD_SPOON_B_2004H_REV2_PDEH.DWG 3/23/2023 9:32:44 AM omorrow