

RAILROAD COMMISSION OF TEXAS
OIL AND GAS DIVISION

WAYNE CHRISTIAN, CHAIRMAN
CHRISTI CRADDICK, COMMISSIONER
RYAN SITTON, COMMISSIONER



DANNY SORRELLS
DIRECTOR, O&G DIVISION

1701 N. CONGRESS

CAPITOL STATION - P.O. BOX 12967 AUSTIN, TEXAS 78711-2967

03/23/2020

FORM P-4 NOTIFICATION (OIL LEASE)

OPERATOR

ELEVATION RESOURCES LLC
200 N LORAIN STE 1010
MIDLAND TX 79701

* * * * *
THE FOLLOWING RRC FORM P-4 "PRODUCER'S CERTIFICATE OF COMPLIANCE AND
AUTHORIZATION TO TRANSPORT OIL AND/OR CASINGHEAD GAS FROM AN OIL LEASE
OR GAS AND/OR CONDENSATE FROM A GAS WELL" FILED BY:

ELEVATION RESOURCES LLC
200 N LORAIN STE 1010
MIDLAND TX 79701

P-5 NO. 247756
PHONE: (432)686-7500

HAS BEEN APPROVED ON MARCH 23, 2020 .

* * * * *

DISTRICT : 08
COUNTY : ANDREWS
EFF. DATE: 03/28/2020

FIELD NAME: EMMA (BARNETT SHALE)
FIELD NO. : 28899 040
LEASE NAME: UL G 1-20
LEASE NO : 52959

FOR THE PURPOSE OF: CHANGE OF GATHERER, CHANGE OF PURCHASER

NAMED ON THE P-4:

TYPE	NAME	CODE	PRODUCT	% OF TAKE
GATHERER	EASTEX CRUDE COMPANY	EASTC	OIL	095.000
GATHERER	SENTINEL TRANSPORTATION, LLC	SENTL	OIL	005.000
GATHERER	JAMES LAKE MIDSTREAM LLC	JAMES	CAS	100.000
PURCHASER	JAMES LAKE MIDSTREAM LLC	429665	CAS	100.000
SYSTEM: 0001 JAMES LAKE MIDSTREAM LLC				

PLEASE NOTIFY THE AUSTIN OFFICE OF THE RAILROAD COMMISSION IF ANY OF THE
ABOVE INFORMATION IS NOT CORRECT.

APPROVED BY
DANNY SORRELLS
DIRECTOR, O&G DIVISION
OIL AND GAS DIVISION

CC: RRC-08, AND ALL NAMED PARTIES

1. Field name exactly as shown on proration schedule Emma (Barnett Shale)					2. Lease name as shown on proration schedule UL G 1-20																																																										
3. Current operator name exactly as shown on P-5 Organization Report Elevation Resources LLC					4. Operator P-5 no. 247756		5. Oil Lse/Gas ID no.		6. County Andrews	7. RRC district 08																																																					
8. Operator address including city, state, and zip code 200 N. Loraine, STE 1010 Midland, TX 79705					9. Well no(s) (<i>see instruction E</i>) 6H																																																										
					10. Classification <input checked="" type="checkbox"/> Oil <input type="checkbox"/> Gas <input type="checkbox"/> Other (<i>see instruction A</i>)			11. Effective Date 10/1/19																																																							
12. Purpose of Filing: (Complete section a or b below.) (<i>See instructions B and G</i>) a. Change of: <input type="checkbox"/> operator <input type="checkbox"/> oil or condensate gatherer <input type="checkbox"/> gas gatherer <input type="checkbox"/> gas purchaser <input type="checkbox"/> gas purchaser system code <input checked="" type="checkbox"/> field name from: Emma (Mississippian) 49493 Lease No. <input type="checkbox"/> lease name from: OR b. New RRC Number for: <input type="checkbox"/> oil lease <input type="checkbox"/> gas well Due to: <input type="checkbox"/> new completion or recompletion <input type="checkbox"/> reclass oil to gas <input type="checkbox"/> reclass gas to oil <input type="checkbox"/> other well (specify) <input type="checkbox"/> consolidation, unitization, or subdivision (oil lease only)																																																															
13. Authorized GAS WELL GAS or CASINGHEAD GAS Gatherer(s) and/or Purchaser(s). (<i>See instruction G</i>). <table border="1" style="width: 100%; border-collapse: collapse; margin-top: 5px;"> <thead> <tr> <th>Gatherer</th> <th>Purchaser</th> <th>Name of GAS WELL GAS or CASINGHEAD GAS Gatherer(s) or Purchaser(s) As Indicated in Columns to the Left (Attach an additional sheet in same format if more space is needed)</th> <th>Purchaser's RRC Assigned System Code</th> <th>Percent of Take</th> <th>Full-well stream</th> </tr> </thead> <tbody> <tr> <td>x</td> <td>x</td> <td>James Lake Midstream LLC</td> <td>0001</td> <td>100</td> <td></td> </tr> <tr><td> </td><td> </td><td> </td><td> </td><td> </td><td> </td></tr> <tr><td> </td><td> </td><td> </td><td> </td><td> </td><td> </td></tr> <tr><td> </td><td> </td><td> </td><td> </td><td> </td><td> </td></tr> <tr><td> </td><td> </td><td> </td><td> </td><td> </td><td> </td></tr> <tr><td> </td><td> </td><td> </td><td> </td><td> </td><td> </td></tr> <tr><td> </td><td> </td><td> </td><td> </td><td> </td><td> </td></tr> <tr><td> </td><td> </td><td> </td><td> </td><td> </td><td> </td></tr> </tbody> </table> <p style="text-align: right;">OIL & GAS WELL COMPLETION REPORT</p>										Gatherer	Purchaser	Name of GAS WELL GAS or CASINGHEAD GAS Gatherer(s) or Purchaser(s) As Indicated in Columns to the Left (Attach an additional sheet in same format if more space is needed)	Purchaser's RRC Assigned System Code	Percent of Take	Full-well stream	x	x	James Lake Midstream LLC	0001	100																																											
Gatherer	Purchaser	Name of GAS WELL GAS or CASINGHEAD GAS Gatherer(s) or Purchaser(s) As Indicated in Columns to the Left (Attach an additional sheet in same format if more space is needed)	Purchaser's RRC Assigned System Code	Percent of Take	Full-well stream																																																										
x	x	James Lake Midstream LLC	0001	100																																																											
14. Authorized OIL or CONDENSATE Gatherer(s). (<i>See instruction G</i>). <table border="1" style="width: 100%; border-collapse: collapse; margin-top: 5px;"> <thead> <tr> <th>Name of OIL or CONDENSATE Gatherer(s) - List Highest Volume Gatherer First (Attach an additional sheet in same format if more space is needed)</th> <th>Percent of Take</th> </tr> </thead> <tbody> <tr> <td>Sentinel Transportation LLC</td> <td>100</td> </tr> <tr><td> </td><td> </td></tr> <tr><td> </td><td> </td></tr> <tr><td> </td><td> </td></tr> </tbody> </table>						Name of OIL or CONDENSATE Gatherer(s) - List Highest Volume Gatherer First (Attach an additional sheet in same format if more space is needed)	Percent of Take	Sentinel Transportation LLC	100							<div style="border: 1px solid black; padding: 5px; width: fit-content;">RECEIVED RRC OF TEXAS NOV 23 2011</div> <hr/> RRC USE ONLY Reviewer's initials: _____ Approval date: _____																																															
Name of OIL or CONDENSATE Gatherer(s) - List Highest Volume Gatherer First (Attach an additional sheet in same format if more space is needed)	Percent of Take																																																														
Sentinel Transportation LLC	100																																																														
15. PREVIOUS OPERATOR CERTIFICATION FOR CHANGE OF OPERATOR P-4 FILING. Being the PREVIOUS OPERATOR, I certify that operating responsibility for the well(s) designated in this filing, located on the subject lease has been transferred in its entirety to the above named Current Operator. I understand, as Previous Operator, that designation of the above named operator as Current Operator is not effective until this certificate is approved by the Commission. Name of Previous Operator _____ Signature _____ Name (print) _____ <input type="checkbox"/> Authorized Employee of previous operator <input type="checkbox"/> Authorized agent of previous operator (<i>see instruction G</i>) Title _____ Date _____ Phone with area code _____																																																															
16. CURRENT OPERATOR CERTIFICATION. By signing this certificate as the Current Operator, I certify that all statements on this form are true and correct and I acknowledge responsibility for the regulatory compliance of the subject lease including plugging of well(s) pursuant to Rule 14. I further acknowledge that I assume responsibility for the physical operation, control, and proper plugging of each well designated in this filing. I also acknowledge that I will remain designated as the Current Operator until a new certificate designating a new Current Operator is approved by the Commission. Dorsey Twidwell Name (print) _____ Consultant Title _____ dorseytwidwell@pgheing-needs.com E-mail Address (optional) _____																																																															
Signature _____ Horney Twidwell <input type="checkbox"/> Authorized Employee of current operator <input checked="" type="checkbox"/> Authorized agent of current operator (<i>see instruction G</i>) Date _____ 11/25/19 Phone with area code _____ (512) 924-7516																																																															

RAILROAD COMMISSION OF TEXAS

Form P-16

1701 N. Congress
P.O. Box 12967
Austin, Texas 78701-2967

Page 1
Rev. 09/2019

Acreage Designation

Filer is the owner or lessee, or has been authorized by the owner or lessee, of all or an undivided portion of the mineral estate under each tract for which filer is listed as operator below. For all leases operated by other entities, the number of assigned acres shown are reflected on current Commission records or the filer has been authorized by the current operator to change the assigned acreage of that operator as shown below.

SECTION I. OPERATOR INFORMATION			
Operator Name:	ELEVATION RESOURCES LLC	Operator P-S No.:	247756
Operator Address:	200 N LURAINO, STE 1010 MIDLAND TX 79701		

SECTION II. WELL INFORMATION			
District No.:	08	API No.:	42-003-47534
Well No.:	604	Drilling Permit No.:	325375
Lease Name:	11 21-20	RRC ID or Lease No.:	
Total Lease Acres:	291.14	Field Name:	Emma / Barnett Shale
Proration Acres:		Field No.:	28899040
Wellbore Profile	H	Is this a UFT field?	No
SL Record (Parent) Well Drilling Permit No.:		County:	Andrews

Purpose of Filing:
☐ Drilling Permit Application (Form W-1)
☐ Completion Report (Form G-1/W-2)

[illegible]

SECTION IV: REMARKS - REQUIRED FOR PSA AND CO-DEVELOPMENT (refer to instructions)

Field Transfer From DISTRICT 08, Lease #49493.

Attach Additional Pages As Needed.

☒ No additional pages

☐ Additional Pages: (No. of additional pages)

CERTIFICATION: I declare under penalties prescribed in Sec. 91.143, Texas Natural Resources Code, that this report was prepared by me or under my supervision or direction, that I am authorized to make this report, and that the information contained in this report is true, correct, and complete to the best of my knowledge.

Dorsey Twidwell
 Signature: Dorsey Twidwell Consultant
 Name and title (type or print): dorsey.twidwell@pghengineers.com
 Email: PO Box 91629 Austin TX 78709
 Address: (512) 924-7516
 City, State, Zip Code: Tel: Area Code Number
 Date: 11/25/19
 mo. day yr

Form P-16

Page 1
Rev. 09/2019

Filer is the owner or lessee, or has been authorized by the owner or lessee, of all or an undivided portion of the mineral estate under each tract for which filer is listed as operator below. For all leases operated by other entities, the number of assigned acres shown are reflected on current Commission records or the filer has been authorized by the current operator to change the assigned acreage of that operator as shown below.

Operator Name:	Elevation Resources LLC	Operator P-5 No.:	247756
Operator Address:	200 N Lorraine STE 1010 Midland, TX 79701-0000		

District No.:	08	API No.:	003-47534	Purpose of Filing: <input type="checkbox"/> Drilling Permit Application (Form W-1) <input checked="" type="checkbox"/> Completion Report (Form G-1/W-2)
Well No.:	6H	Drilling Permit No.:	825375	
Lease Name:	UL G 1-20	RRC ID or Lease No.:		
Total Lease Acres:	491.140	Field Name:	Emma (Barnett Shale)	
Proration Acres:	300.000	Field No.:	28899040	
Wellbore Profile	Horizontal Well	Is this a UFT field?	No	
SL Record (Parent) Well Drilling Permit No.:		County:	Andrews	

[illegible]

A. Total Assigned Horiz. Acreage	=		C. Total Assigned Acreage	=	300.000
Total Remaining Horiz. Acreage	=		Total Remaining Acreage	=	191.140
B. Total Assigned Vert./Dir. Acreage	=				
Total Remaining Vert./Dir. Acreage	=				

Field Transfer from District 08, Lease #49493.

CERTIFICATION: I declare under penalties prescribed by law to make this report, and that the information contained herein is true and correct.

Harvey F. Smith
Signature

Date: 02/14/20 mo. day yr.

UL G 1-20 #6H Allocation Table		
Tract #	Acres	MD
Tract 1	328.55	5,128
Tract 2	162.59	2,044
Totals	491.14	7,172

UL G 1-20 #6H Distance Calls		
	Section Line Calls	Lease Line Calls
Surface Location	675' FWL, 2,400' FNL	675' FWL, 275' FSL
Penetration Point	712' FWL, 2,429' FNL	712' FWL, 246' FSL
First Take Point	696' FWL, 2,041' FNL	696' FWL, 634' FSL
Last Take Point	522' FWL, 191' FNL	522' FWL, 191' FNL
Bottom Hole Location	499' FWL, 52' FNL	499' FWL, 52' FNL

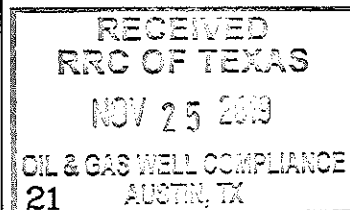
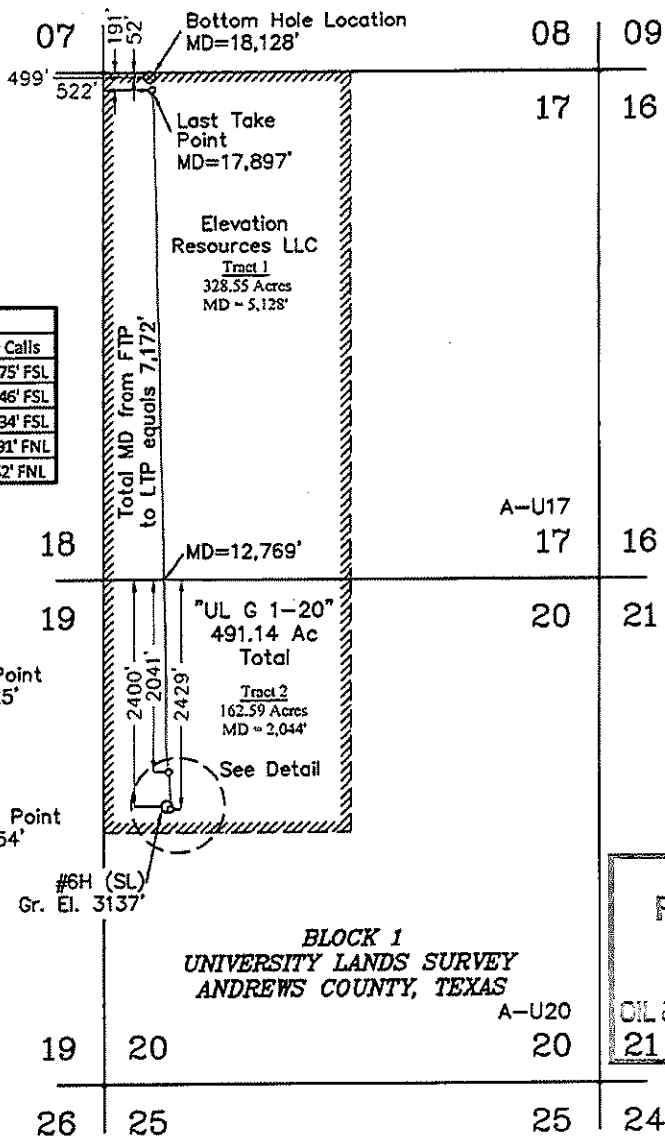
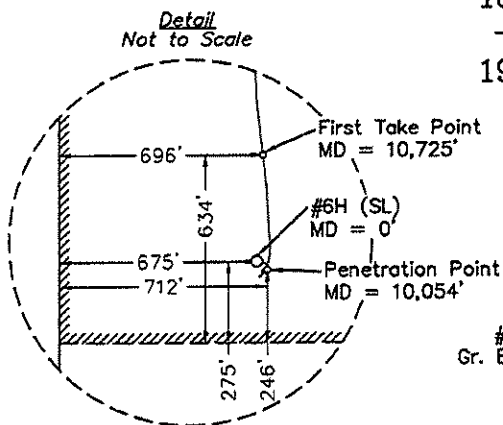

	State Plane Coordinate		Geodetic (D.M.S.)		Geodetic (D.D.)	
Surface Location	X = 449,037.17	Y = 229,053.41	Lat = 32°11'40.14" N	Long = 102°30'55.20" W	Lat = 32.19448297° N	Long = 102.51533447° W
Penetration Point	X = 449,078.48	Y = 229,033.07	Lat = 32°11'39.96" N	Long = 102°30'54.71" W	Lat = 32.19443254° N	Long = 102.51519796° W
First Take Point	X = 448,980.05	Y = 229,408.62	Lat = 32°11'43.62" N	Long = 102°30'56.07" W	Lat = 32.19545077° N	Long = 102.51557370° W
Last Take Point	X = 447,237.23	Y = 236,453.17	Lat = 32°12'52.43" N	Long = 102°31'20.24" W	Lat = 32.21456399° N	Long = 102.52228916° W
Bottom Hole Location	X = 447,184.65	Y = 236,583.98	Lat = 32°12'53.70" N	Long = 102°31'20.92" W	Lat = 32.21491624° N	Long = 102.52247917° W

The UL G 1-20 #6H is located approximately
9 miles South of Andrews, Texas.

*SL Based on original survey dated 03/22/2017

*Downhole path based on Schlumberger directional
report dated 09/05/2017

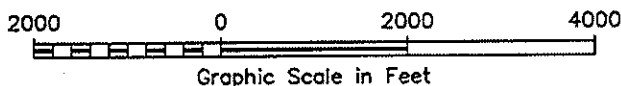

NOTE:

- Plane Coordinates shown hereon are Lambert Grid and Conform to the "Texas Coordinate System", Texas North Central Zone, North American Datum of 1927, unless otherwise noted. Scale factor is 1.000169588.
- Geodetic Coordinate shown hereon references the North American Datum of 1927, unless otherwise noted.
- This plat is provided only for filing purposes with the Texas Railroad Commission and should not be construed as a boundary survey.

Legend

- Denotes Downhole Well Path
- Denotes Proposed Well Location
- Denotes Proposed Take Points
- ⊗ Denotes Proposed Bottom Hole Location
- //// Denotes Unit Boundary
- - - - Denotes Tract Line

CERTIFICATION:

I hereby certify that this plat was made from notes taken in the field in a bona fide survey made under my supervision.

Lindsay Gygax

Texas R.P.L.S. No. 6434

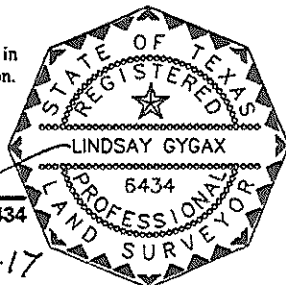

WEST COMPANY
Land Surveyors ■ Civil Engineers
110 W. Louisiana Ave., Suite 110, Midland, Texas 79701
(432) 687-0865 - FAX (432) 687-0868
FIRM Registration Number: 100682-00



ELEVATION
RESOURCES

As-Drilled Plat of the
UL G 1-20 #6H
Sections 17 & 20,
All in Block 1
University Lands Survey
Andrews County, Texas

Scale: 1" = 2000' W.O.: 2017-0842
Surveyed: 01/17/17 Drawn By: SC
File: J:\2017\2017-0842\2017-0842 UL G 1-20 #6H.dwg