

RAILROAD COMMISSION OF TEXAS  
OIL AND GAS DIVISION

WAYNE CHRISTIAN, CHAIRMAN  
CHRISTI CRADDICK, COMMISSIONER  
RYAN SITTON, COMMISSIONER



DANNY SORRELLS  
DIRECTOR, O&G DIVISION

1701 N. CONGRESS

CAPITOL STATION - P.O. BOX 12967 AUSTIN, TEXAS 78711-2967

03/23/2020

FORM P-4 NOTIFICATION (OIL LEASE)

OPERATOR

ELEVATION RESOURCES LLC  
200 N LORAIN STE 1010  
MIDLAND TX 79701

\* \* \* \* \*  
THE FOLLOWING RRC FORM P-4 "PRODUCER'S CERTIFICATE OF COMPLIANCE AND  
AUTHORIZATION TO TRANSPORT OIL AND/OR CASINGHEAD GAS FROM AN OIL LEASE  
OR GAS AND/OR CONDENSATE FROM A GAS WELL" FILED BY:

ELEVATION RESOURCES LLC  
200 N LORAIN STE 1010  
MIDLAND TX 79701

P-5 NO. 247756  
PHONE: (432)686-7500

HAS BEEN APPROVED ON MARCH 23, 2020 .

\* \* \* \* \*

DISTRICT : 08  
COUNTY : ANDREWS  
EFF. DATE: 03/28/2020

FIELD NAME: EMMA (BARNETT SHALE)  
FIELD NO. : 28899 040  
LEASE NAME: UL G 9-46 UNIT  
LEASE NO : 52963

FOR THE PURPOSE OF: CHANGE OF GATHERER, CHANGE OF PURCHASER

NAMED ON THE P-4:

TYPE	NAME	CODE	PRODUCT	% OF TAKE
GATHERER	EASTEX CRUDE COMPANY	EASTC	OIL	095.000
GATHERER	SENTINEL TRANSPORTATION, LLC	SENTL	OIL	005.000
GATHERER	JAMES LAKE MIDSTREAM LLC	JAMES	CAS	100.000
PURCHASER	JAMES LAKE MIDSTREAM LLC	429665	CAS	100.000
SYSTEM: 0001 JAMES LAKE MIDSTREAM LLC				

PLEASE NOTIFY THE AUSTIN OFFICE OF THE RAILROAD COMMISSION IF ANY OF THE  
ABOVE INFORMATION IS NOT CORRECT.

APPROVED BY  
DANNY SORRELLS  
DIRECTOR, O&G DIVISION  
OIL AND GAS DIVISION

CC: RRC-08, AND ALL NAMED PARTIES

CERTIFICATE OF COMPLIANCE  
AND TRANSPORTATION AUTHORITY

P-4  
5/02—WWW-1

READ INSTRUCTIONS ON BACK

1. Field name exactly as shown on proration schedule Emma (Barnett Shale)		2. Lease name as shown on proration schedule UL G 9-46 Unit					
3. Current operator name exactly as shown on P-5 Organization Report Elevation Resources LLC		4. Operator P-5 no. 247756	5. Oil Lse/Gas ID no.	6. County Andrews	7. RRC district 08		
8. Operator address including city, state, and zip code 200 N. Loraine, STE 1010 Midland, TX 79705		9. Well no(s) (see instruction E) 2H					
		10. Classification <input checked="" type="checkbox"/> Oil <input type="checkbox"/> Gas <input type="checkbox"/> Other (see instruction A)			11. Effective Date 10/1/19		
12. Purpose of Filing (Complete section a or b below.) (See instructions B and G)							
a. Change of: <input type="checkbox"/> operator <input type="checkbox"/> oil or condensate gatherer <input type="checkbox"/> gas gatherer <input type="checkbox"/> gas purchaser <input type="checkbox"/> gas purchaser system code <input checked="" type="checkbox"/> field name from: Emma (Mississippian) 49170 Lease No. <input type="checkbox"/> lease name from:							
OR							
b. New RRC Number for: <input type="checkbox"/> oil lease <input type="checkbox"/> gas well <input type="checkbox"/> other well (specify) Due to: <input type="checkbox"/> new completion or recompletion <input type="checkbox"/> reclass oil to gas <input type="checkbox"/> reclass gas to oil <input type="checkbox"/> consolidation, unitization, or subdivision (oil lease only)							
13. Authorized GAS WELL GAS or CASINGHEAD GAS Gatherer(s) and/or Purchaser(s): (See instruction G).							
Gatherer	Purchaser	Name of GAS WELL GAS or CASINGHEAD GAS Gatherer(s) or Purchaser(s) As Indicated in Columns to the Left (Attach an additional sheet in same format if more space is needed)			Purchaser's RRC Assigned System Code	Percent of Take	Full-well stream
x	x	James Lake Midstream LLC			0001	100	
14. Authorized OIL or CONDENSATE Gatherer(s): (See instruction G).							
Name of OIL or CONDENSATE Gatherer(s) - List Highest Volume Gatherer First (Attach an additional sheet in same format if more space is needed)					Percent of Take	RRC USE ONLY	
Sentinel Transportation LLC					100	Reviewer's initials: _____	
						Approval date: _____	
15. PREVIOUS OPERATOR CERTIFICATION FOR CHANGE OF OPERATOR P-4 FILING. Being the PREVIOUS OPERATOR, I certify that operating responsibility for the well(s) designated in this filing, located on the subject lease has been transferred in its entirety to the above named Current Operator. I understand, as Previous Operator, that designation of the above named operator as Current Operator is not effective until this certificate is approved by the Commission.							
Name of Previous Operator				Signature			
Name (print)				<input type="checkbox"/> Authorized Employee of previous operator <input type="checkbox"/> Authorized agent of previous operator (see instruction G)			
Title				Date		Phone with area code	
16. CURRENT OPERATOR CERTIFICATION. By signing this certificate as the Current Operator, I certify that all statements on this form are true and correct and I acknowledge responsibility for the regulatory compliance of the subject lease including plugging of well(s) pursuant to Rule 14. I further acknowledge that I assume responsibility for the physical operation, control, and proper plugging of each well designated in this filing. I also acknowledge that I will remain designated as the Current Operator until a new certificate designating a new Current Operator is approved by the Commission.							
Name (print) DORSEY TWIDWELL				Signature Dorsey Twidwell			
Title CONSULTANT				<input type="checkbox"/> Authorized Employee of current operator <input checked="" type="checkbox"/> Authorized agent of current operator (see instruction G)			
E-mail Address (optional) dorsey.twidwell@pghentireeds.com				Date 11/25/19		Phone with area code (512) 924-7516	

I have read this report, and that the information contained in this report is true, correct, and complete to the best of my knowledge.

Dorsey Twidwell, DORSEY TWIDWELL CONSULTANT dorsey.twidwell@phengineers.com  
Signature Name and title (type or print) Email  
(Include email address only if you affirmatively consent to its public release)

PO Box 91629, AUSTIN TX 78709 (512) 924-7516 11/25/19  
Address City, State, Zip Code Tel: Area Code Number Date: mo. day yr.



W.O.: 2017-0037-1

UL G 9-46 Unit Acreage Allocation Table	
Tract 1	80.6 Acres
Tract 2	322.0 Acres
Tract 3	159.3 Acres
Total	561.9 Acres

UL G 9-46 Unit Measured Depth Allocation Table*	
Tract 1	813 M.D.
Tract 2	5,290 M.D.
Tract 3	1,846 M.D.
Total	7,949 M.D.

\*Note: Allocations are measured from  
First Take Point  
to Last Take Point

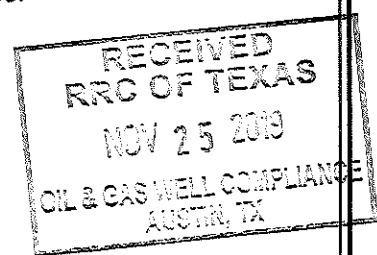
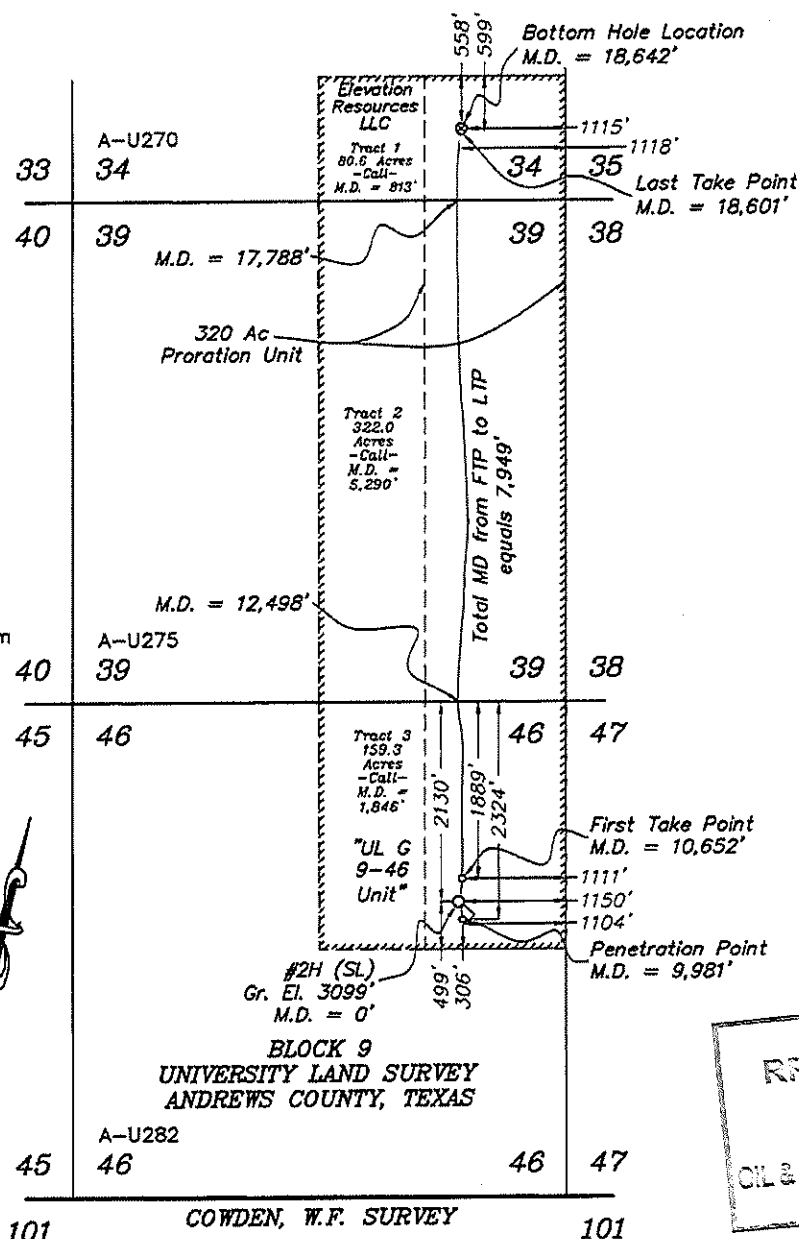

	State Plane Coordinate		Geodetic (D.M.S.)		Geodetic (D.D.)	
Surface Location	X = 436,321.06	Y = 204,722.68	Lat = 32°07'33.62" N	Long = 102°33'09.40" W	Lat = 32.12600530° N	Long = 102.55261013° W
Penetration Point	X = 436,408.60	Y = 204,543.35	Lat = 32°07'31.89" N	Long = 102°33'08.28" W	Lat = 32.12552449° N	Long = 102.55229988° W
First Take Point	X = 436,307.56	Y = 204,966.59	Lat = 32°07'36.02" N	Long = 102°33'09.69" W	Lat = 32.12657320° N	Long = 102.55269159° W
Last Take Point	X = 434,576.68	Y = 212,707.34	Lat = 32°08'51.71" N	Long = 102°33'34.13" W	Lat = 32.14769733° N	Long = 102.55947953° W
Bottom Hole Location	X = 434,571.25	Y = 212,747.98	Lat = 32°08'52.11" N	Long = 102°33'34.21" W	Lat = 32.14780818° N	Long = 102.55950337° W

The UL G 9-46 Unit #2H is located approximately  
13.0 miles South of Andrews, Texas.

Downhole Path based on Survey Report provided by  
VON Directional, LLC dated May 11, 2017.

Prepared From Survey Dated:  
January 18, 2017

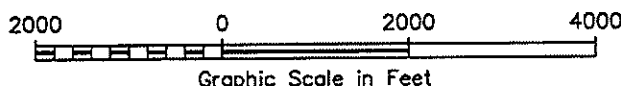

NOTE:

- 1) Plane Coordinates shown hereon are Lambert Grid and Conform to the "Texas Coordinate System", Texas North Central Zone, North American Datum of 1927, unless otherwise noted. Scale factor is 1.000169588.
- 2) Geodetic Coordinate shown hereon references the North American Datum of 1927, unless otherwise noted.
- 3) This plat is provided only for filing purposes with the Texas Railroad Commission and should not be construed as a boundary survey.
- 4) Measured Depth allocation is approximate and based on downhole report and take points as provided by client

Legend

- Denotes Downhole Directional Well Path
- Denotes Unit Boundary
- Denotes Tract Line
- - Denotes Surface Well Location
- - Denotes Take Points
- ⊗ - Denotes Bottom Hole Location

CERTIFICATION:

I hereby certify that this plat was made from notes taken in  
the field in a bona fide survey made under my supervision.

Lindsay Gygax

Texas R.P.L.S. No. 6434

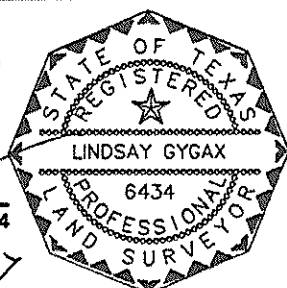

10-19-17



WEST COMPANY

Land Surveyors ■ Civil Engineers

110 W. Louisiana Ave., Suite 110, Midland, Texas 79701  
(432) 687-0865 - FAX (432) 687-0868  
FIRM Registration Number: 100682-00



ELEVATION  
RESOURCES

UL G 9-46 UNIT #2H  
DOWNHOLE REPORT

Crossing  
Sections 46 and 39, Block 9  
All in University Lands Survey  
Andrews County, Texas

Scale: 1" = 2000'

Surveyed: 01/18/17

File: J:\2017\2017-0037-1\2017-0037-1 UL G 9-46 2H As-Drilled.dwg

W.O.: 2017-0037-1

Drawn By: SC