

Depth of Usable-Quality Groundwater to Be Protected SC Letter Request Form

Print Form

The information requested is essential in order for this agency to provide an appropriate response. Fill in the required blanks(*) as well as the location information that applies to this well. **If you need an application to be expedited, a \$75 per application fee is required.** Allow 1 to 4 working days for expedited letters and up to two weeks for non-expedited letters. Contact us at 512-463-2741 or e-mail us at <gau@rrc.state.tx.us> if you have any questions.

Name of Person Preparing this request

*Name DONNA MAHAN

*Phone# [w/AC] 713-215-7649

*Fax# [w/AC] 713-985-1300

e-mail Donna_Mahan@oxy.com

E-mail address required if requesting return of completed SC Letter PDF Form by e-mail.

*Operator Name OXY USA INC

*Address 1 PO BOX 4294

Address 2

*City HOUSTON

*State TX

*Operator ID 630591

*Zip Code 77210

You may submit this form by e-mail, **along with a scanned location map** (and well log if available), to <gau@rrc.state.tx.us>. It will be checked for completeness and you will be notified if additional data is needed.

You may use the RRC Online Payment System at <<https://webapps.rrc.state.tx.us/RM/gwExpediteLetter.do?methodToCall=init>>.

Mailing address: Groundwater Advisory Unit PO Box 12967 Austin, Texas 78711-2967

*County Name ANDERSON

*Lease Name STATE UNIV QUEEN CONS

*Well No. 2337W

*Survey Name STATE UNIVERSITY QUEEN CONS

Abstract No. A-

Lease#

Block No. 4

Township

Section 20

Share

Lot No.

League

Range

Labor

Tract

Porcion

*Distances, in feet, and direction, measured at right angles from SURVEY Lines (NOT LEASE LINES)

2200

feet from

W

line and

1980

feet from

N

Line.

API# 00303994

RRC Dist No. 8

*Map Image Name 630591_ANDREWS_ST UNIV QN CN_2337W

***GPS or X-Y State Plane Feet Coordinates (One set of coordinates is required for this application)**

DMS

Format:

LAT:

Lat Deg

Lat Min

Lat Sec

LAT(DD)

Datum 83

LON:

Lon Deg

Lon Min

Lon Sec

LON(DD)

X-Y State Plane

X-Coord 3,243,106

Y-Coord -10,247,962

SP Zone

SP Datum 27

Elevation

*Total Depth 4816

Formation at TD

*Expedite (\$75 fee) Y/N? Y

*Purpose of Request P&A

→ Other [Specify]

Previous SC-number for this well

Remarks

003156 1767

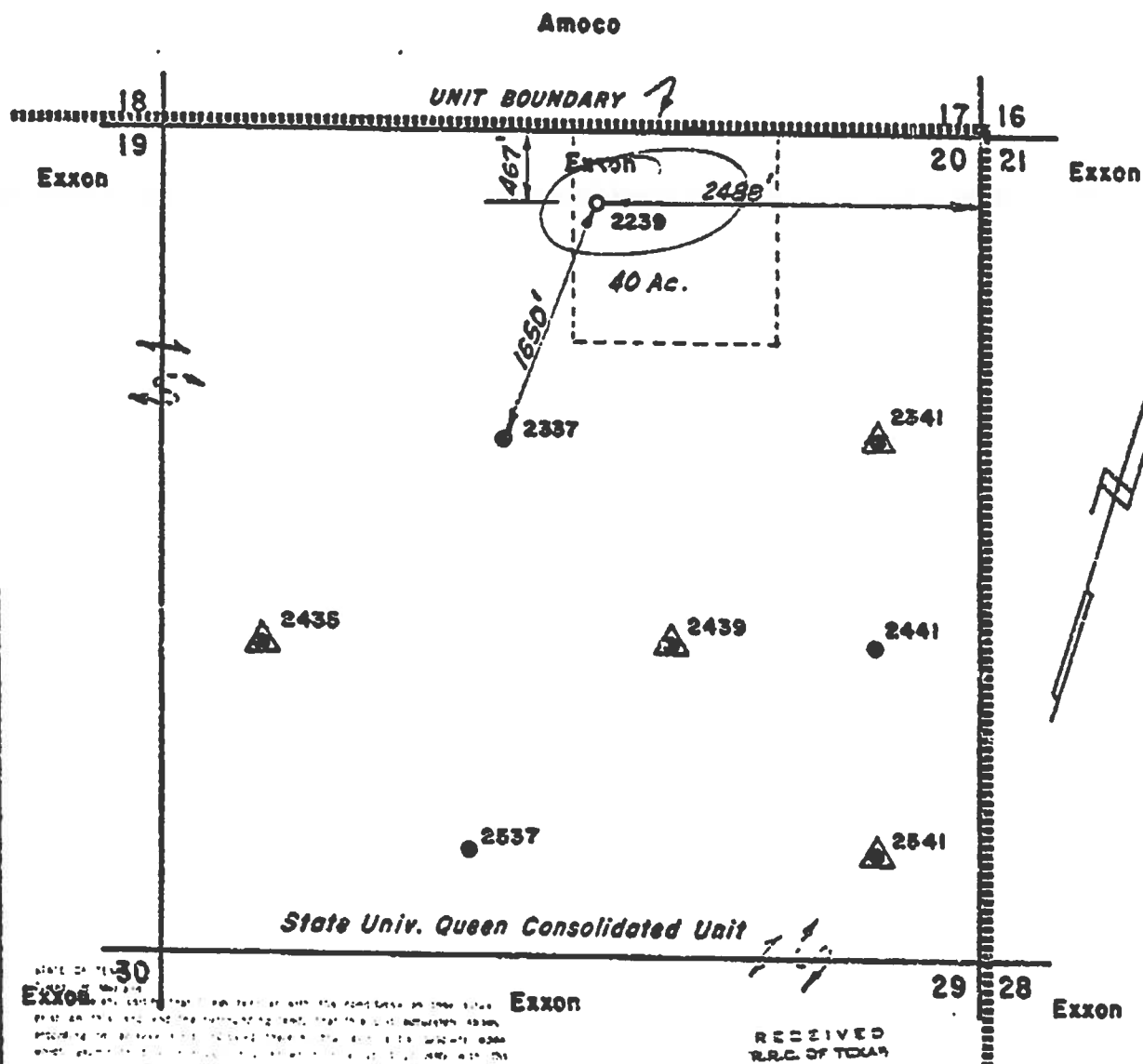

STATE OF TEXAS
 EXXON
 I, the undersigned, being duly sworn, depose and say that the above described land is the property of Exxon Company, U.S.A., and that the same is being offered for sale to the public at a public auction to be held at the office of the undersigned on the 15th day of September, 1977, at 10:00 o'clock a.m. The undersigned further deposes and says that the above described land is being offered for sale to the public at a public auction to be held at the office of the undersigned on the 15th day of September, 1977, at 10:00 o'clock a.m. The undersigned further deposes and says that the above described land is being offered for sale to the public at a public auction to be held at the office of the undersigned on the 15th day of September, 1977, at 10:00 o'clock a.m.

John H. ...
 (Signature)

RECEIVED
 R.R.C. OF TEXAS
 SEP 28 1977
 LEGEND
 C.G. PRODUCER
 MIDLAND, TEXAS INJECTOR

Application For Well Number 2239

PORTION OF EXXON'S STATE UNIVERSITY
 QUEEN CONSOLIDATED UNIT
 SECTION 20, BLK. 4, U.T.L., ANDREWS CO., TEXAS

EXXON COMPANY, U.S.A.
 A DIVISION OF EXXON CORPORATION
 PRODUCTION DEPARTMENT

DRAWN Burge
 CHECKED _____

ENGR. SECTION _____ REVISED _____
 APPROVED _____

SCALE 1"=1000'
 DATE 8-16-77

JCS NO. _____

FILE NO.
A-6986

3 Miles NE of Andrews

BRIDGE OIL-UNIVERSITY McFARLAND QUEEN UNIT

UNIVERSITY LANDS

BRIDGE "4"

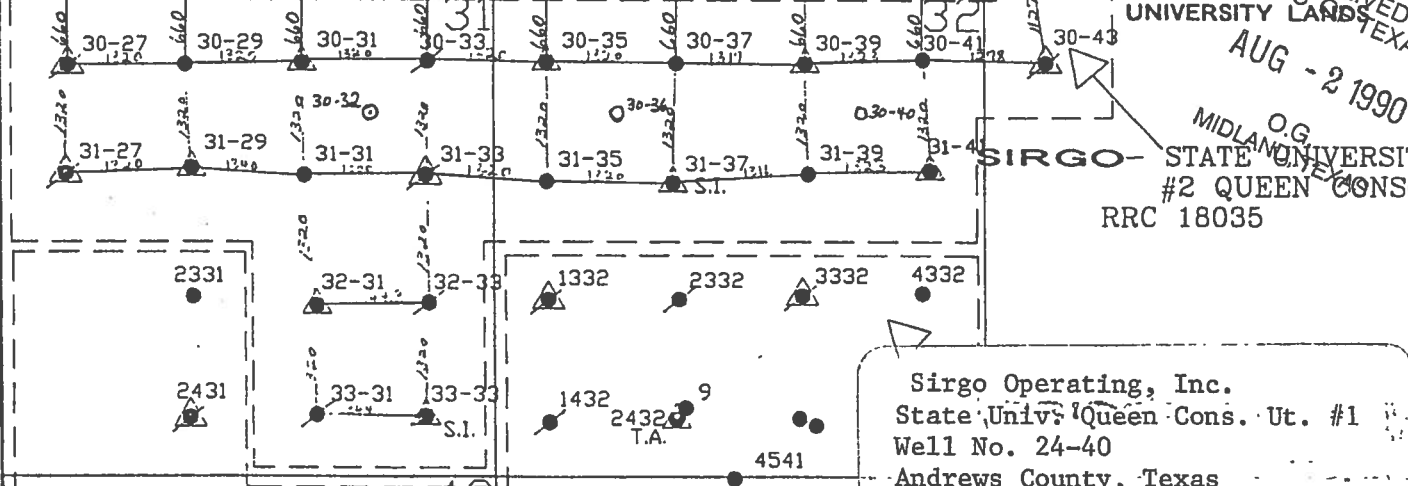
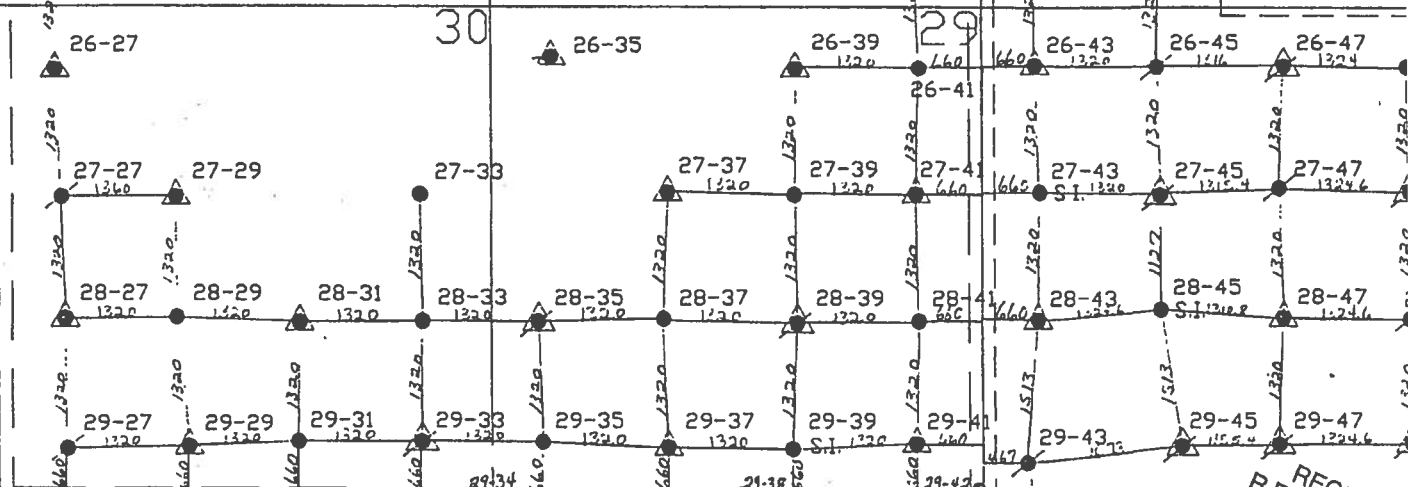
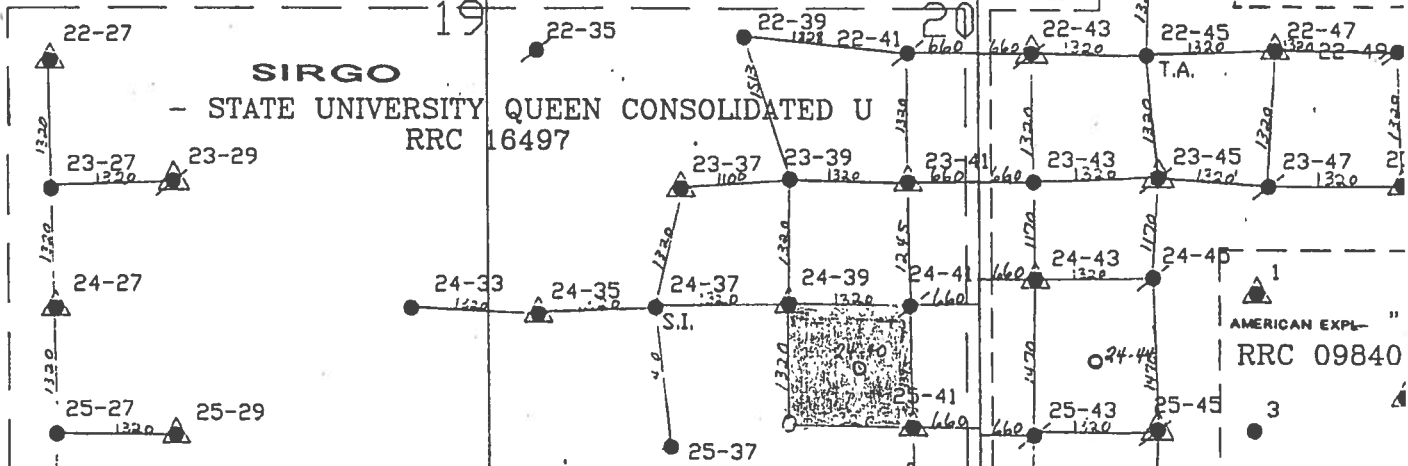
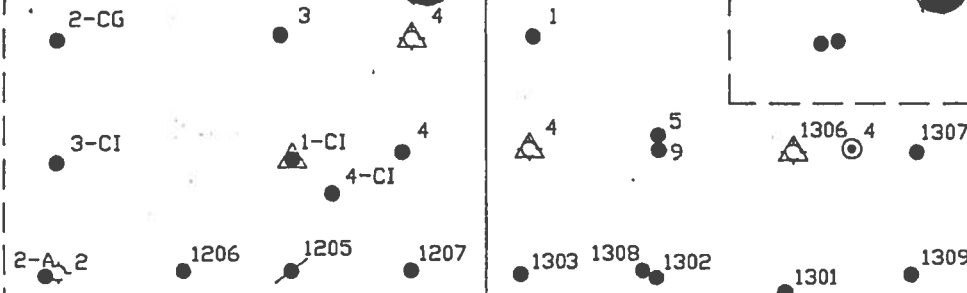

EXXON
MEANS
QUEEN
NORTH
UNIT

EXXON

Sirgo Operating, Inc.
State Univ. Queen Cons. Ut. #1
Well No. 24-40
Andrews County, Texas
Proration Plat
1"=2000'

RECEIVED
UNIVERSITY LANDS TEXAS
AUG - 2 1990
MIDLAND O.G.
STATE UNIVERSITY
#2 QUEEN CONS
RRC 18035

